

## Descendants of WILLIAM JR. CASTLE

### Generation No. 1

1. WILLIAM JR.<sup>4</sup> CASTLE (*WILLIAM SR*<sup>3</sup>, *THOMAS*<sup>2</sup>, *WILLIAM*<sup>1</sup>) was born 1834 in MONTGOMERY (NOW STANLY) CO, NC, and died 05 Sep 1881 in 334991966. He married ORA JOSEHINE FINCH 23 Nov 1869 in KILMICHAEL, MS, daughter of FAIRFAX FINCH and OLIVIA O'NEAL. She was born 17 Jul 1847 in GA, and died 30 Apr 1931 in 22210007.

More About WILLIAM CASTLE  
and ORA FINCH:

Marriage: 23 Nov 1869,  
KILMICHAEL, MS



More About WILLIAM JR. CASTLE:  
Burial: EUPORA CEMETERY, EUPORA, WEBSTER CO, MS



More About ORA JOSEHINE FINCH:  
Burial: FRIENDSHIP CEMETERY, KILMICHAEL, MONTGOMERY CO, MS



Children of WILLIAM CASTLE and ORA FINCH are:

i. ALLEN LEONIDAS (LEE)<sup>5</sup> CASTLE, b. 07 Dec 1870, MS; d. 08 Jul 1938, KILMICHAEL MS 22210026.



A.L. Castle, age 67, passed away suddenly at the home of his brother, W. N. Castle, near Kilmichael, on last Friday, July 8. Funeral Services were conducted on Saturday, July 9, at four o'clock in the afternoon at the residence, with the Rev. W. O. Hunt, of Kilmichael, officiating. Interment was in the Kilmichael cemetery, with Lee Funeral Home in charge of arrangements.

The deceased is survived by two brothers, J. F. and W. N. Castle, both of Kilmichael, and many other relatives in this county.

Mr. Castle was an uncle to Willie Mae Castle of Winona. The Winona Times, Winona, MS, July 15, 1938



More About ALLEN LEONIDAS (LEE) CASTLE:  
 Burial: KILMICHAEL FRIENDSHIP CEMETERY,  
 KILMICHAEL, MONTGOMERY CO, MS

MARY GERTRUDE CASTLE



2. ii. WILLIAM MARION (WILLIE) CASTLE, b. 07 Sep 1872, MS; d. 13 Jun 1917, 22210005.

3. iii. JOHN FAIRFAX CASTLE, b. Oct 1874; d. 09 Sep 1963, KILMICHAEL, MONTGOMERY CO, MS 22209963.

iv. MARY GERTRUDE CASTLE, b. 21 Aug 1876; d. 24 Sep 1935, FRIENDSHIP CEMETERY, KILMICHAEL MS 22210027.

More About MARY GERTRUDE CASTLE:  
 Burial: KILMICHAEL FRIENDSHIP CEMETERY,  
 KILMICHAEL, MONTGOMERY CO, MS

4. v. WALTER NAPOLEON CASTLE, b. 04 Jul 1878, WEBSTER CO MS; d. 28 Mar 1953, KILMICHAEL MS 22210226.

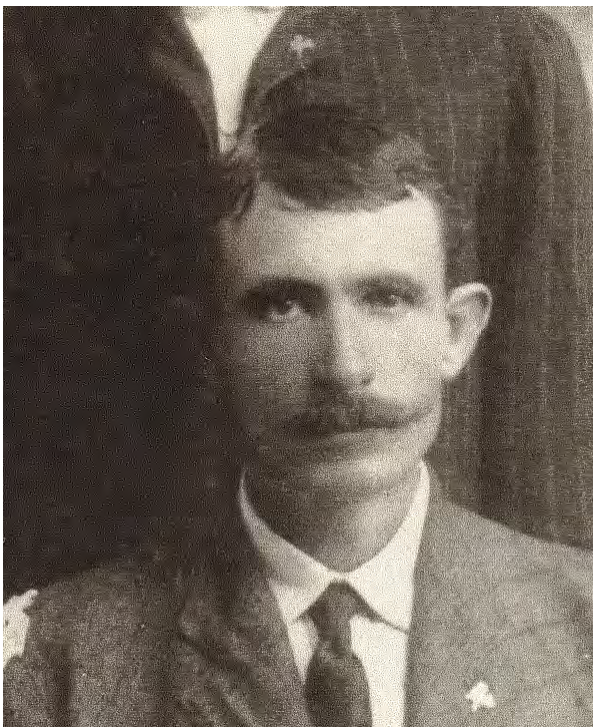

*Generation No. 2*

2. WILLIAM MARION (WILLIE)<sup>5</sup> CASTLE (*WILLIAM JR.*<sup>4</sup>, *WILLIAM SR.*<sup>3</sup>, *THOMAS*<sup>2</sup>, *WILLIAM*<sup>1</sup>) was born 07 Sep 1872 in MS, and died 13 Jun 1917 in 22210005. He married MARY JANE PITTMAN, daughter of JOHN PITTMAN and MARTHA MCARTHUR. She was born 01 Oct 1878 in MS, and died 29 Jan 1970 in WINONA, MONTGOMERY, MS 22210006.



More About WILLIAM MARION (WILLIE) CASTLE &  
MARY JANE PITTMAN:  
Burial: KILMICHAEL FRIENDSHIP CEM,  
MONTGOMERY CO, MS



Children of WILLIAM CASTLE and MARY PITTMAN are:

5.
  - i. WILLIAM WALTER<sup>6</sup> CASTLE, b. 06 Aug 1896, MS; d. Jun 1981, MEMPHIS, TN 75988513.
  - ii. BERTHA CASTLE, b. 02 Jul 1898; d. 30 Sep 1984, MEMPHIS, TN 85382499; m. SAM PORTER JONES; b. 12 Jan 1890; d. 10 Apr 1954, 95382528.



More About BERTHA CASTLE:  
Burial: MEMORIAL PARK CEM, MEMPHIS, SHELBY CO, TN

More About SAM PORTER JONES:  
Burial: MEMORIAL PARK CEM, MEMPHIS, SHELBY CO, TN



# JONES FAMILY

JONES FAMILY

Row 1 (right to left): John Wenfield Jones 8-12-1850, Syble Mahalica Williams Jones 1-19-1851  
 Willis Jones 1-28-1873, Ida Muller Jones, Estale (in lap), Maybelle, Letitia, Arlene  
 Row 2 (right to left): Lettie Lou Jones White 4-28-1894, Lemmie Jones McMahan 1-28-1892,  
 Pearl Jones Ray 2-12-1896, Mary Lizer Jones Elmore 4-4-1876, Blanche (in lap), Wilsa (husband),  
 Albert, Arsenia, Bethard  
 Row 3 (right to left): Henry Jones 7-19-1874, Minnie Jones Howell 2-11-1882, Preston Jones  
 6-6-1886, Sam Porter Jones 1-12-1890, Marvin Jones 5-17-1878, Mary Howell (wife), Modie  
 (in lap), Isom Jones 1-24-1888, Dan & Than Jones (twins) 1-13-1880, Harmon C. Jones-not shown

- 6. iii. JOHN IRA CASTLE, b. 06 Dec 1899; d. 30 Oct 1981, KILMICHAEL, MONTGOMERY CO, MS 22210008.
  - iv. LOLA CASTLE, b. 1902; d. 10 Feb 1986, LEON CO, FL; m. THOMPSON.
  - 7. v. ORA GERTRUDE CASTLE, b. 19 Apr 1904, MONTGOMERY CO, MS; d. 09 Feb 1965, MONTGOMERY CO, MS 23632969.
  - vi. HAZEL CASTLE, b. 02 Feb 1907, MS; d. 30 May 1907, KILMICHAEL FRIENDSHIP CEM, MONTGOMERY CO, MS.
  - vii. INFANT CASTLE, b. 13 Jun 1909, MS; d. 13 Jun 1909, KILMICHAEL FRIENDSHIP CEM, MONTGOMERY CO, MS.
  - viii. LEOLIA CASTLE, b. 10 Jun 1912, MS; d. 04 Mar 1992, 17020150; m. BLOODWORTH.
- More About LEOLIA CASTLE:  
 Burial: HARDIES CHAP CH OF CHRIST  
 CEM, GRAY, JONES CO, GA
- 8. ix. WILLIE MAE CASTLE, b. 1915, MS; d. 28 Apr 1965, PENSACOLA, ESCAMBIA CO, FL 111179689.

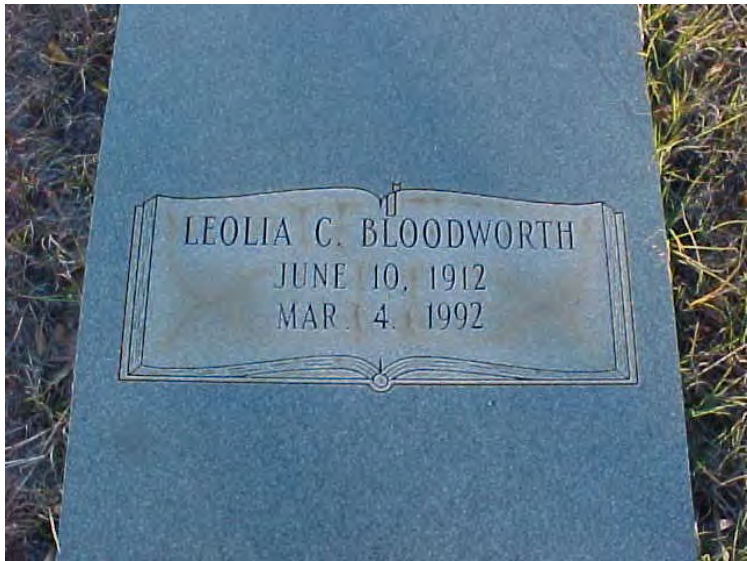

3. JOHN FAIRFAX<sup>5</sup> CASTLE (*WILLIAM JR.*<sup>4</sup>, *WILLIAM SR.*<sup>3</sup>, *THOMAS*<sup>2</sup>, *WILLIAM*<sup>1</sup>) was born Oct 1874, and died 09 Sep 1963 in KILMICHAEL, MONTGOMERY CO, MS 22209963. He married LAURA ADA BOX 02 Feb 1898, daughter of JOHN BOX and MARY PYRON. She was born 24 Oct 1880 in MONTGOMERY CO, MS, and died 16 Nov 1959 in KILMICHAEL, MONTGOMERY CO, MS 22209961.

More About JOHN FAIRFAX CASTLE & LAURA ADA BOX :  
Burial: KILMICHAEL FRIENDSHIP CEM, KILMICHAEL,  
MONTGOMERY CO, MS



More About JOHN CASTLE and LAURA BOX:  
Marriage: 02 Feb 1898Mrs. J. F. Castle

Services for John F. Castle at Kilmichael  
Services for John F. Castle, 88, were conducted September 10 at the Kilmichael Baptist Church with Rev. A. L. Hatten assisted by Rev. Kenneth Sissell officiating. Mr. Castle passed away September 9 at the Kilmichael Hospital after an illness of several months.

Interment was in the Kilmichael Cemetery under the direction of Oliver Funeral Home.

Mr. Castle was married to the former Miss Laura Box in February, 1898, who preceded him in death. He was a member of the Kilmichael Masonic Lodge.

Surviving are two daughters, Mrs. Bob Brooks, Kilmichael and Miss Mabel Castle of Jackson; six sons, A. W. Castle, Long Beach, California, P. J. Castle, Louisville, Kentucky, Farris Castle, Lodi, T. V. Castle and H. E. Castle, Kilmichael and F. E. Castle of Santa Rosa, California and a host of grandchildren and great grandchildren.

Active pallbearers were Juanell Lollar, Willie Stavely, Eugene Allen, William Garrett, Edwayne Henderson and Durward McNeer. The Winona Times, Winona, MS, September 19, 1963

---

Mrs. John F. Castle died at her home in Kilmichael on November 16th after a lingering illness. Funeral services were held at the Kilmichael Baptist Church on Tuesday afternoon with the Rev. Paul Brown of Memphis officiating. Interment was in Kilmichael cemetery under the direction of Oliver Funeral Home.

Mrs. Castle, the former Miss Laura Box, was born in Montgomery County on October 24, 1880. She was married in 1898 to John F. Castle who survives. Mrs. Castle was a member of the Serepta Primitive Baptist Church near Stewart.

In addition to her husband, Mrs. Castle leaves two daughters, Mrs. Bob Brooks of Kilmichael and Miss Mable Castle, Jackson; six sons, Farris Castle of Lodi, Vardaman Castle and Harold Castle, both of Kilmichael, Albert Castle, Long Beach, Calif., Jim Castle, Louisville, Ky., and Esco Castle, San Jose, Calif.; three brothers, G. E. Box, Winona, John L. Box, Itta Bena, and W. A. Box, Santa Monica, Calif.; 21 grandchildren and 10 great-grandchildren. The Winona Times, Winona, MS, November 20, 1959

Children of JOHN CASTLE and LAURA BOX are:

- i. ORA ARLENE<sup>6</sup> CASTLE, b. 28 Jul 1899, MONTGOMERY CO, MS; d. 04 Aug 1980, KILMICHAEL, MONTGOMERY CO, MS 22210098; m. ROBERT (BOB) BROOKS; b. 28 Oct 1889; d. 09 Jan 1986, KILMICHAEL, MONTGOMERY CO, MS 22210097. Military service: PVT US ARMY WWI

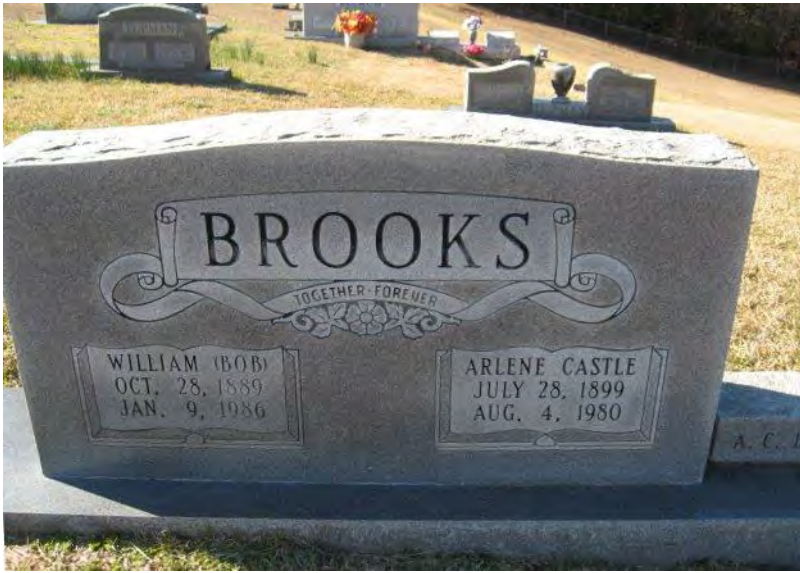

More About ORA ARLENE CASTLE & : ROBERT (BOB) BROOKS

Burial: KILMICHAEL FRIENDSHIP CEM, KILMICHAEL, MONTGOMERY CO, MS

Mrs. Arlene Brooks

Mrs. Arlene Castle Brooks, 81, of Kilmichael died August 4 at Kilmichael Hospital.

She is survived by her husband, W. R. "Bob" Brooks of Kilmichael; one sister, Miss Mable Castle of Winona; four brothers, Albert Castle of Long Beach, California, Farris Castle of Lodi, Esco Castle of Jan Jose, California and Harold Castle of Kilmichael.

Reverend Phillip Bray conducted services at Kilmichael Baptist Church at 3:00 P.M. Tuesday, August 5. Burial was in Kilmichael Cemetery with Lee Funeral Home in charge. Pallbearers were Sidney Castle, Johnny Castle, Larry Castle, Richard Castle, Buddy Castle and Ray

Britt. The Winona Times, Winona, MS, August 7, 1980

William Robert "Bob" Brooks

Memorial services for William Robert "Bob" Brooks, 96, of Kilmichael were held from Lee Funeral Home Chapel at 10 a.m., Saturday, Jan. 11, 1986.

The retired merchant died at Kilmichael Hospital Thursday, Jan. 9. Services were preached by the Rev. John Allen Wade & burial in the Kilmichael cemetery.

Survivors include a host of nieces & nephews.

Pallbearers were Larry Castle, Sidney Castle, James Lee Harris, Keith Harris, Marvell Morgan & Lester Barrentine. Lee Funeral Home handled arrangements.



9. ii. ALBERT WILLIAM CASTLE, b. 02 Oct 1901, MS; d. 20 Sep 1985, LOS ANGELES, CA 3801882.
10. iii. PERCY JAMES CASTLE, b. 29 Sep 1903, MONTGOMERY CO, MS; d. 16 Dec 1976, WINONA, MONTGOMERY CO, MS 22210245.
11. iv. FARRIS AARON CASTLE, b. 22 Oct 1905; d. 09 Mar 1990, DUCK HILL, MONTGOMERY CO, MS 22210248.
- v. TERRENCE VARDAMAN CASTLE, b. 04 Aug 1907, MS; d. 12 Apr 1976, KILMICHAEL, MONTGOMERY CO, MS 22209961.

Military service: SSGT US ARMY AIR FORCE WWII Terrance Vardaman Castle Note: Picture and article from the "Montgomery County Men and Women in the Armed Forces of the United States of America-World War II"

Mr. Terrance Vardaman Castle, 68, of Kilmichael, a salesman for Ad-Craft Corp. died Monday afternoon, April 12, 1976 at the Veterans Hospital in Jackson after a brief illness. He is survived by two sisters, Mrs. Bob Brooks, and Miss Mable Castle, both of Kilmichael; five brothers, Albert Castle of Long Beach, California, Esco Castle of San Jose, California, Harold Castle of Kilmichael, Karris Castle of Lodi, and Jim Castle of Winona, and a host of nieces and nephews.

Mr. Castle was a deacon and Sunday school teacher in the Kilmichael Baptist Church, a veteran of WWII in the U.S. Army Air Force and a member of the Winona American Legion Post. Final rites were held Wednesday, April 14, 1976 at 11:00 a.m., at the Kilmichael Baptist Church with the Rev. Howard Smith officiating, assisted by Rev. A. L. Hatten. Burial was in the Kilmichael Cemetery with Oliver Funeral Home in charge of arrangements. Pallbearers were active deacons of the Kilmichael Baptist Church, Bobby Howell, Harvey Greenlee, Marvell Morgan, Willie Stavely, Ed Wayne Henderson, Lenis Pearson and Lester Barrentine. Honorary Pallbearers were the inactive deacons of the Kilmichael Baptist Church. The Winona Times, Winona, MS, April 22, 1976



12. vi. JOHN THOMAS (JR) CASTLE, b. 12 Jul 1909, KILMICHAEL, MONTGOMERY CO, MS; d. 23 Jul 1955, HOUSTON, MS 32790437.
- vii. MABLE LOUISE CASTLE, b. 12 Aug 1911; d. 25 May 1981, WINONA, MONTGOMERY CO, MS 22210024.



Burial: KILMICHAEL FRIENDSHIP CEM, KILMICHAEL, MONTGOMERY CO, MS



**S/SGT. T. V. CASTLE**

S/Sgt. Terrance Vardaman Castle entered the Army Air Corps, Chemical Division, April 1942, had his basic training at Fort McClellan, Ala., then went to Fresno, Calif., and Reno, Nevada. He is now at March Field, Riverside, Calif., doing office work. A son of Mr. and Mrs. John F. Castle, he has three brothers in service, A. W., F. E. and H. E.

**Mable Louise Castle**

Miss Mable Louise Castie, 69, of Kilmichael died Monday, May 25 at the Winona Manor after a lengthy illness. She was the daughter of the late Mr. and Mrs. John F. Castle and a member of the Kilmichael Baptist Church.

She is survived by four brothers, Albert Castle of Long Beach, California, Farris Castle of Lodi, Esco Castle of San Jose, California and Harold Castle of Kilmichael.

Rev. Phillip Bray assisted by Rev. Albert Britt conducted the services at the Kilmichael Baptist Church. Tuesday, May 26. Burial was in Kilmichael Cemetery with Oliver Funeral Home in charge. Pallbearers were Jim Castle, Johnny Castle, Ray Britt, Rev. Albert Britt, Larry Castle and Sidney Castle. The Winona Times, Winona, MS, June 4, 1981



13. viii. ROY WENDALL CASTLE, b. 21 Dec 1913, KILMICHAEL, MONTGOMERY CO, MS; d. 24 Aug 1957, MOBILE, MOBILE CO, AL 22209958.
14. ix. FRANKLIN ESCO CASTLE, b. 26 Feb 1916, KILMICHAEL, MONTGOMERY CO, MS; d. 18 May 1989, SANTA CLARA, CA.
- x. DOLLY IRENE CASTLE, b. Jan 1919; d. Mar 1926, 22209959.



More About DOLLY IRENE CASTLE:  
Burial: KILMICHAEL FRIENDSHIP CEM,  
KILMICHAEL, MONTGOMERY CO, MS

15. xi. HAROLD EWAN CASTLE, b. 26 Jan 1921; d. 17 Jan 1991, KILMICHAEL, MONTGOMERY CO, MS 22210099.

**4. WALTER NAPOLEON<sup>5</sup> CASTLE** (*WILLIAM JR.*<sup>4</sup>, *WILLIAM SR.*<sup>3</sup>, *THOMAS*<sup>2</sup>, *WILLIAM*<sup>1</sup>) was born 04 Jul 1878 in WEBSTER CO MS, and died 28 Mar 1953 in KILMICHAEL MS 22210226. He married CORA EVELYN WEEKS 25 Dec 1904. She was born 11 Mar 1889 in VOSSBURG JASPER MS, and died 14 Aug 1972 in CLEVELAND, BOLIVAR, MS 22210227.

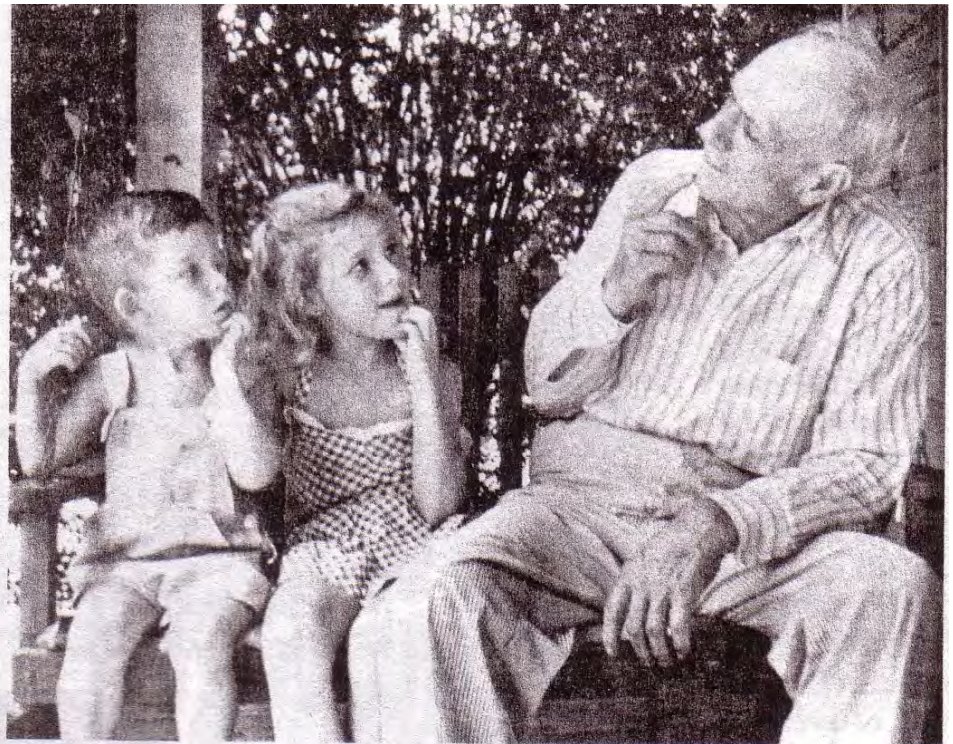

"Eye-Winker, Nose-Chinker, Mouth-eater, Chin-Chopper!" Walter N. Castle and two of his grandchildren, David Gordon and Wanda Moore. This picture was used on the back cover of *Scenic South*, a publication of Standard Oil of Kentucky. Walter, who was a favorite photographic subject for his daughter Gladys, said one day, "Gladys doesn't know I'll get old someday and she will have to quit making my picture." What Gladys didn't tell him was that age and character were already the reason she frequently turned her camera on him.

More About WALTER NAPOLEON CASTLE & CORA EVELYN WEEKS :  
Burial: KILMICHAEL FRIENDSHIP CEMETERY, KILMICHAEL, MONTGOMERY CO, MS



More About WALTER CASTLE and CORA WEEKS:  
Marriage: 25 Dec 1904





Cora Evelyn Weeks Castle (Mrs. Walter N.) and two of her grandchildren, Anna and Evelyn Castle (Cass) Looney. "Cass" is her grandmother's namesake.

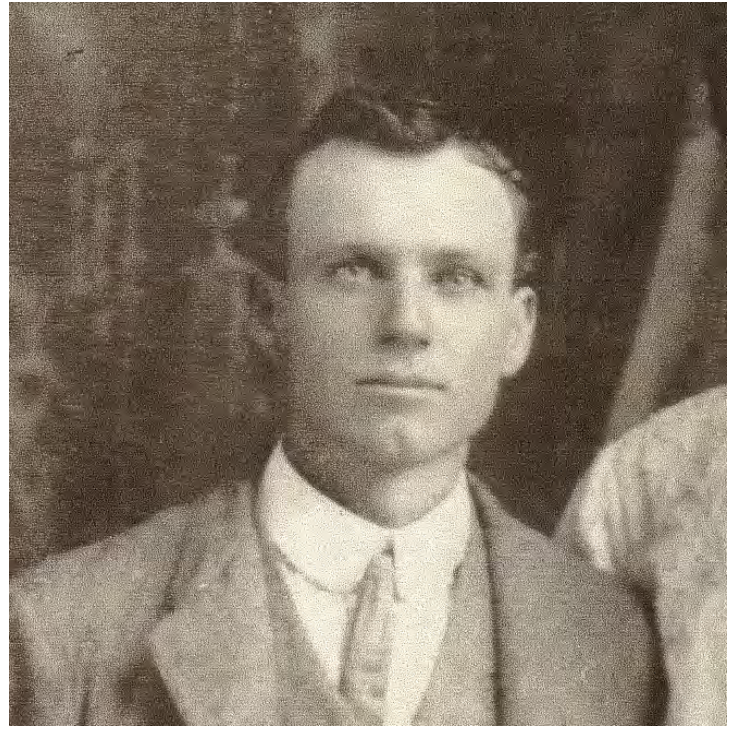

Children of WALTER CASTLE and CORA WEEKS are:

- i. GLADYS CORREAN<sup>6</sup> CASTLE, b. 08 Aug 1907, MS; d. 31 Dec 1992, CLEVELAND, BOLIVAR CO, MS 22210224.



More About GLADYS CORREAN CASTLE:  
Burial: KILMICHAEL FRIENDSHIP CEMETERY, KILMICHAEL,  
MONTGOMERY CO, MS

Notes for GLADYS CORREAN CASTLE:

Gladys Castle, 85 a retired administrative assistant to the academic dean at Delta State University of Cleveland and formerly of Kilmichael died of pneumonia December 31, 1992 at Bolivar County Hospital in Cleveland. Services were January 4, 1993 at First United Methodist Church with burial in Friendship Cemetery in Kilmichael.

She was a member of the Cleveland Business and Professional Women's Club, the Bolivar County Historical Society, the Gov. Winthrop Sargent Chapter, Daughters of American Revolution, the Mississippi Delta Rose Society, the Madame Hodnett Chapter, Daughters of the American Revolution, Mississippi Historical Society, Kappa Delta Pi, Omicron Kappa Delta and a member of First United Methodist Church of Cleveland.

Survivors include; brother, Bill Castle of Columbus; and sisters, Ardell Gordon of Crestview, Fla, and Kathleen Gillian, Velma Abraham, Jewell Looney and Fay Pasch, all of Coconut Creek, Fla.

16. ii. ORA EVELYN CASTLE, b. 20 Oct 1910, MS; d. 01 Aug 1966, EVERGREEN MEMORIAL PARK, SEATTLE.
17. iii. ELVIE AREDELL CASTLE, b. 27 Mar 1912, KILMICHAEL, MONTGOMERY CO, MS; d. 12 Apr 1998, CRESTVIEW, FL 5485191.
18. iv. KATHLEEN (KITTY) WILMA CASTLE, b. 22 Sep 1914, KILMICHAEL, MS; d. 08 Apr 2003, Chesapeake VA.
19. v. VELMA LEE CASTLE, b. 11 Dec 1917, Kilmichael M, Mississippi; d. 09 Jul 2003, Gulfport, Mississippi.
20. vi. WM (BUSTER BILL) MARION CASTLE, b. 06 Apr 1919, MS; d. 14 Feb 2009, 162765620.
21. vii. JEWEL MERLEE CASTLE, b. 07 Oct 1921, KILMICHAEL, MONTGOMERY CO, MS; d. 25 Nov 2004, GREENVILLE, WASHINGTON CO, MS 119275984.
22. viii. ANNA FAYE CASTLE, b. 20 Sep 1924.

*Generation No. 3*

**5. WILLIAM WALTER<sup>6</sup> CASTLE (WILLIAM MARION (WILLIE)<sup>5</sup>, WILLIAM JR.<sup>4</sup>, WILLIAM SR<sup>3</sup>, THOMAS<sup>2</sup>, WILLIAM<sup>1</sup>)** was born 06 Aug 1896 in MS, and died Jun 1981 in MEMPHIS, TN 75988513. He married LOTTIE. She was born 1906, and died 1972 in MEMPHIS, TN 7598518.

Military service: WWI



More About WILLIAM WALTER CASTLE & LOTTIE:

Burial: FOREST HILL CEM EAST, MEMPHIS, SHELBY CO, TN

Children of WILLIAM CASTLE and LOTTIE are:

- i. LOTTIE LOUSIE<sup>7</sup> CASTLE, b. 1928.
- ii. THOMAS CASTLE, b. 1930.

6. JOHN IRA<sup>6</sup> CASTLE (*WILLIAM MARION (WILLIE)*<sup>5</sup>, *WILLIAM JR.*<sup>4</sup>, *WILLIAM SR.*<sup>3</sup>, *THOMAS*<sup>2</sup>, *WILLIAM*<sup>1</sup>) was born 06 Dec 1899, and died 30 Oct 1981 in KILMICHAEL, MONTGOMERY CO, MS 22210008. He married LUCILLE STOKER. She was born 05 Oct 1902, and died 16 Aug 1990 in KILMICHAEL, MONTGOMERY CO, MS 22210009.



#### Ira Castle

Ira Castle, 81, of Winona died Friday, October 30 at Kilmichael Hospital.

He leaves his wife, Lucile S. Castle, one son, Milton I Castle of Winona, and three daughters, Mrs. Inez Hardy, Clarksdale, Mrs. Doris Hunt of Batesville and Mrs. Eyvonne Johnson of Winona; three sisters, Mrs. Bertha Jones, Memphis, Mrs. Lola Thompson, Tallahasie, Florida and Mrs. Leolia Bloodworth, Gordon, Georgia, eighteen grandchildren and twenty-four great grandchildren.

Services were held in Lee Funeral Home Chapel, Saturday, October 31 at 2:00 P.M. with burial in Friendship Cemetery in Kilmichael. Reverend Glynn Grammer and Dan Beardain officiated.

The Winona Times, Winona, MS

Children of JOHN CASTLE and LUCILLE STOKER are:

- i. INEZ<sup>7</sup> CASTLE, m. HARDY.
- ii. DORIS CASTLE, m. HUNT.
- iii. EYVONNE CASTLE, m. JOHNSON.
- iv. MILTON I CASTLE, b. 27 Jun 1917; d. 30 May 1919, KILMICHAEL FRIENDSHIP CEM, MONTGOMERY CO, MS.



More About JOHN IRA CASTLE & LUCILLE STOKER:  
Burial: KILMIHAEL FRIENDSHOP CEM, KILMICHAEL, MONTGOMERY CO, MS

7. ORA GERTRUDE<sup>6</sup> CASTLE (*WILLIAM MARION (WILLIE)*<sup>5</sup>, *WILLIAM JR.*<sup>4</sup>, *WILLIAM SR.*<sup>3</sup>, *THOMAS*<sup>2</sup>, *WILLIAM*<sup>1</sup>) was born 19 Apr 1904 in MONTGOMERY CO, MS, and died 09 Feb 1965 in MONTGOMERY CO, MS 23632969. She married THOMAS VIRGIL KIRK. He was born 22 Oct 1889 in MONTGOMERY CO, MS, and died 07 Oct 1964 in JACDSON, HINDS CO MS 23632970.

Mrs. Ora Kirk services held at Shiloh

Services for Mrs. Ora Gertrude Castle Kirk, age 60, were conducted February 10 from the Shiloh Baptist Church with Rev. W. M. Hull officiating. Mrs. Kirk died February 8 at the Kilmichael Hospital.

Mrs. Kirk was born in Montgomery County and was a member of the Shiloh Baptist Church. She is survived by her mother, Mrs. Mary Holmes of Kilmichael; one son, Thomas M. Kirk of Memphis, Tennessee; four sisters, Mrs. Sam Jones, Mrs. Lola. Thompson and Mrs. James Thurman all of Pensacola, Florida, Mrs. Gene Bloodworth of Gordon, Georgia; two .brothers, Walter Castle of Winona; and six grandchildren. Pallbearers were Percy Stoker, Charles Stoker, John L. Baskin, Hudson Allen, Allen Sykes and Cecil Kirk. Interment was in the church cemetery under the direction of Lee Funeral Home.

The Winona Times, Winona, MS, February 18, 1965

---

Thomas V. Kirk Services held November 11

Services were held November 11 for Thomas V. Kirk who died November 9 at the Veterans Hospital in Jackson. Rev. W. M. Hull officiated. Mr. Kirk was born in Montgomery County, October 22, 1889 and was a member of the Shiloh Baptist Church. He was a veteran of World War I.

He is survived by his wife Mrs. Gertrude Kirk of Duck Hill; two sons, Thomas M. Kirk, Memphis, Tennessee, Smith S. Kirk, Fort Lauderdale, Florida; one sister, Mrs. Annie Mae Bennett of Duck Hill; three brothers, E. B. Kirk and W. L. Kirk of Duck Hill and H.B. Kirk of Jackson and 8 grandchildren.

Pallbearers were Percy Stoker, Charles Stoker, Cecil Kirk, T. M. Jordan, John L. Baskin and Claude Collins.

Burial was in Shiloh cemetery under the direction of Lee Funeral Home.

The Winona Times, Winona, MS, November 29, 1964

More About ORA GERTRUDE CASTLE & THOMAS VIRGIL KIRK:

Burial: SHILOH CEM, MONTGOMERY CO, MS

Military service: WWI

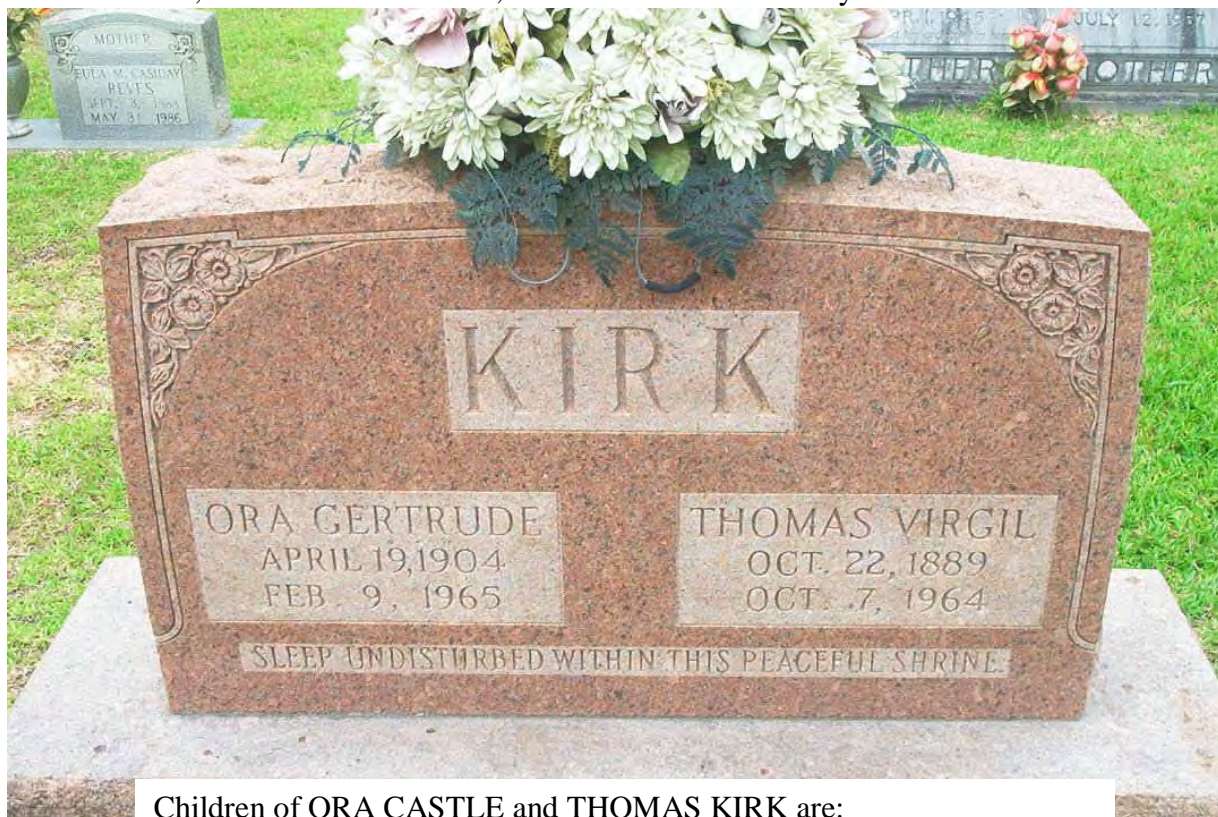

Children of ORA CASTLE and THOMAS KIRK are:

- i. THOMAS M<sup>7</sup> KIRK.
- ii. SMITH S KIRK.

8. WILLIE MAE<sup>6</sup> CASTLE (*WILLIAM MARION (WILLIE)<sup>5</sup>, WILLIAM JR.<sup>4</sup>, WILLIAM SR<sup>3</sup>, THOMAS<sup>2</sup>, WILLIAM<sup>1</sup>*) was born 1915 in MS, and died 28 Apr 1965 in PENSACOLA, ESCAMBIA CO, FL 111179689. She married THURMAN.

Notes for WILLIE MAE CASTLE:

Services held in Florida for Mrs. Thurman

Mrs. Wille Mae (Stuff) Castle Thurman, 50, of 358 Drew Circle, died Wednesday night, April 28 in a Pensacola, Florida Hospital.

Mrs. Thurman was a native of Mississippi and had been a resident of Pensacola for the past 26 years. She was a member of the East Hill Baptist Church.

Surviving are a son, Rusty Thurman of Pensacola; her mother, Mrs. Mary Holmes of Winona; three sisters, Mrs. Lola Thompson and Mrs. Bertha Jones both of Pensacola and Mrs. Leolia Bloodworth of Gordon, Georgia; and two brothers, Ira Castle of Winona and Walter Castle of Memphis, Tennessee.

Funeral services were held at 3:30 p. m. Friday, April 30 in Fisher-Pou Chapel with the Rev. Joseph J. DuBose, Jr., officiating. Burial was in the Bayview Memorial Park Cemetery. The Winona Times, Winona, MS, May 13, 1965



More About WILLIE MAE CASTLE:

Burial: BAYVIEW MEM PARK PENSACOLA, ESCAMBIA CO, FL

Child of WILLIE MAE CASTLE is:

i. RUSTY<sup>7</sup> THURMAN.

9. ALBERT WILLIAM<sup>6</sup> CASTLE (*JOHN FAIRFAX<sup>5</sup>, WILLIAM JR.<sup>4</sup>, WILLIAM SR<sup>3</sup>, THOMAS<sup>2</sup>, WILLIAM<sup>1</sup>*) was born 02 Oct 1901 in MS, and died 20 Sep 1985 in LOS ANGELES, CA 3801882. He married MILDRED WATT. She was born 09 Mar 1911, and died 24 May 1996 in 476774.

More About ALBERT WILLIAM CASTLE & MILDRED WATT:

Burial: RIVERSIDE NATIONAL CEM, RIVERSIDE CO, CA

Military service: QMOC US NAVY WWII & KOREA



Child of ALBERT CASTLE and MILDRED WATT is:

i. RICHARD<sup>7</sup> CASTLE.

**10.** PERCY JAMES<sup>6</sup> CASTLE (*JOHN FAIRFAX<sup>5</sup>, WILLIAM JR.<sup>4</sup>, WILLIAM SR<sup>3</sup>, THOMAS<sup>2</sup>, WILLIAM<sup>1</sup>*) was born 29 Sep 1903 in MONTGOMERY CO, MS, and died 16 Dec 1976 in WINONA, MONTGOMERY CO, MS 22210245. He married (1) HAZEL BRUCE. He married (2) JUANITA MITCHELL.

Percy James Castle

Percy James "Jim" Castle, 73, of Winona died Thursday, December 16, at his residence after a brief illness. Mr. Castle was a native of Montgomery County and was a retired employee of Buckeye Oil Company

Mr. Castle is survived by three sons, Jimmy Castle and Terry Castle, both of Louisville, Ky. and James E. Castle of Johnson City, Tenn.; two sisters, Mrs. Orlene Brooks of Kilmichael and Miss Mabel Castle of Winona; four brothers, Albert Castle of Long Beach, Calif., Farris Castle of Lodi, Esco Castle of San Jose, Calif, and Harold Castle of Kilmichael; also 4 grandchildren.

Funeral services were conducted by Rev. Howard Smith at Kilmichael Baptist Church at 2 p.m. Saturday, December 18. Burial was in Kilmichael Cemetery with Oliver Funeral Home in charge.

Pallbearers were nephews-Richard Castle, Sidney Castle, Milton Castle, Robert Britt, Dorsey Britt and W.E. Britt. The Winona Times, Winona, MS, December 23, 1976

More About PERCY JAMES CASTLE:

Burial: KILMICHAEL FRIENDSHIP CEM, KILMICHAEL, MONTGOMERY CO, MS

Children of PERCY CASTLE and HAZEL BRUCE are:

- i. JAMES E<sup>7</sup> CASTLE.
- ii. JIMMY CASTLE.
- iii. TERRY CASTLE.

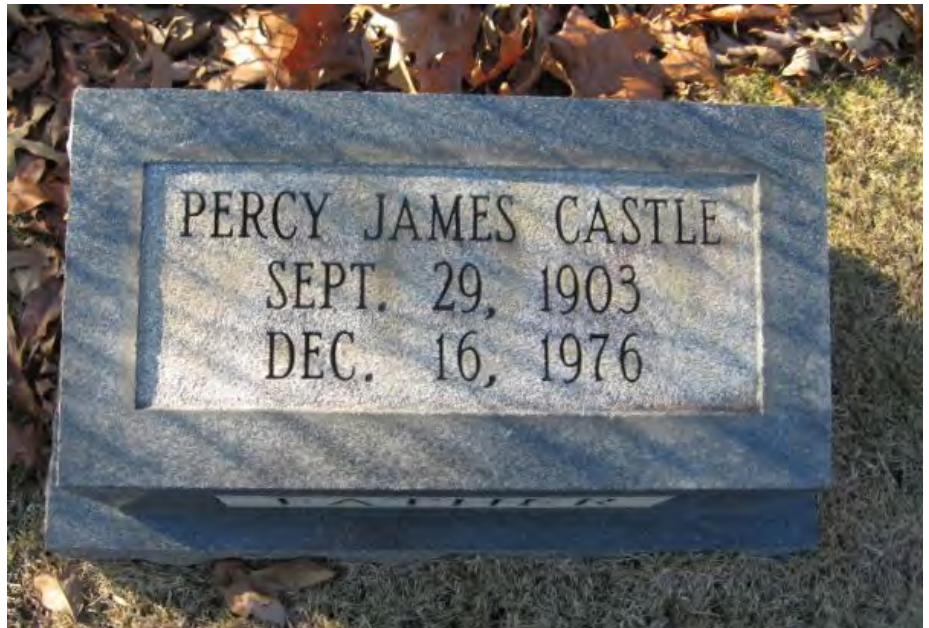

**11.** FARRIS AARON<sup>6</sup> CASTLE (*JOHN FAIRFAX<sup>5</sup>, WILLIAM JR.<sup>4</sup>, WILLIAM SR<sup>3</sup>, THOMAS<sup>2</sup>, WILLIAM<sup>1</sup>*) was born 22 Oct 1905, and died 09 Mar 1990 in DUCK HILL, MONTGOMERY CO, MS 22210248. He

married KATHRYN LORENE PULLEN 26 May 1928, daughter of JOHN PULLEN and LILLIE HOWELL. She was born 28 Feb 1910, and died 13 Jan 1993 in GRENADA, GRENADA CO, MS 22210249.



More About FARRIS AARON CASTLE & KATHRYN LORENE PULLEN: Burial: KILMICHAEL FRIENDSHIP CEM, KILMICHAEL, MONTGOMERY CO, MS

More About FARRIS CASTLE and KATHRYN PULLEN: Marriage: 26 May 1928



Children of FARRIS CASTLE and KATHRYN PULLEN are:

23. i. JOHN AARON<sup>7</sup> CASTLE, b. 19 Aug 1929, MONTGOMERY CO, MS; d. 13 Jul 1986, BEAUMONT, JEFFERSON CO, TX 22210247.
24. ii. JEWEL ERNESTINE (TENA) CASTLE, b. 20 Sep 1930; d. 04 Oct 2008, MEMPHIS, SHELBY CO, TN 30373203.
25. iii. ROBERT EUDY CASTLE, b. May 1932.
26. iv. RICHARD PRESLEY CASTLE, b. 01 Jan 1936.
27. v. BOBBIE LORENE CASTLE, b. 13 Mar 1940; d. 16 May 2004, PEARL, RANKIN CO, MS 22254255.
- vi. MARGARET IRENE CASTLE, b. Sep 1942; m. LEONARD L. BORDES, Jul 1965; b. Oct 1933.

More About LEONARD BORDES and MARGARET CASTLE:  
Marriage: Jul 1965

28. vii. SIDNEY HAROLD CASTLE, b. Apr 1949.

**12. JOHN THOMAS (JT)<sup>6</sup> CASTLE** (*JOHN FAIRFAX<sup>5</sup>, WILLIAM JR.<sup>4</sup>, WILLIAM SR<sup>3</sup>, THOMAS<sup>2</sup>, WILLIAM<sup>1</sup>*) was born 12 Jul 1909 in KILMICHAEL, MONTGOMERY CO, MS, and died 23 Jul 1955 in HOUSTON, MS 32790437. He married GLADYS INEZ LIVINGSTON 24 Dec 1935. She was born 09 Sep 1915 in ABBEVILLE, LAFAYETTE CO, MS, and died 28 Jul 2012 in HOUSTON, MS 94362926.

Printed in the Times Post , Houston, Mississippi dated July 28 1955

Bolt From 110 Volt Extension Kills J T Castel, 46

Tragedy struck in Houston about dusk Saturday when John Thomas Castle, 46, father of five young children, was electrocuted under his residence on Jamison Street as he worked on a joist with the aid of an extension cord that apparently shorted out and sent 110 volts of electricity charging into his body. It has been raining, and his feet were damp.

A cloak of gloom encircled this community as word quickly spread that Mr. Castle, Baptist deacon, Sunday School and BTU teacher, who was the close friend of young and old alike, had been accidentally killed.

His family was awaiting supper. Fifteen, perhaps 20 minutes passed. No noise could be heard under the house. His oldest son, Tommy, at 13, went to see about his father, found him motionless.

Artificial respiration failed after a physician was summoned. Services From Church Funeral services were conducted from the Houston Baptist Church Monday afternoon at 3 o'clock with the Rev. D D Satterwhite, pastor of the Rolling Forks, Miss., Baptist Church, and former local pastor, C S Thomas, pastor of the Houston Baptist Church, under whose ministry he was converted years ago when a young man at his family home in Kilmichael.

The huge number of beautiful floras attested to the esteem and devotion with which Mrs. Castle was held in this community. As the services began, a quartet composed of Aaron Harrington, Joe Brigance, Robert Atkinson, and Bill Smith, III, sang softly—"There's No Friend To Me Like Jesus." And then after comforting words had been spoken to a bereaved family, Joe Brigance sang—"I Won't Have to Cross Jordan Alone." Mrs. Bill Hill was accompanist. Final services were concluded at the grave in the Houston Cemetery with Kilgore-Norman Funeral Home in charge.

Pallbearers Listed Active pallbearers were: Byrl Miller, Clyne Tennyson, Mitchell Wilkins, Harris Birmingham, Millard Gill, and Bill Fairley.

Honorary pallbearers were: J C Paden, A G Shepherd, A D Harrington, W D Smith, III, Jack Chenault, Dr. G G Armstrong, L A Harrington, R V Taylor, Dr. Doyle Stubblefield, Russell Baugh, H D Hembree, S D Hodges, D M Blanton, Vic Metts, Kenneth Davis, Willie Foster, Marvin, Pearson, H C Wilson, Leonard Robinson, A W Ming, and Stewart Gilliam.

For the past 15 years he had been employed by the GM&O Railroad, and the Gulf Transport Company.

Here for the services were the following officials: W R Moore of New Albany, superintendent of the GM&O; W E Smith of New Albany, trainmaster of the GM&O; R P Grace of Louisville, commercial agent of the GM&O; A W Ming of Mobile, superintendent of the Gulf Transport Co., and Stuart Gilliam of Mobile, dispatcher for the Gulf Transport Co.

Mr. Castel was wed Dec. 24, 1935 at Oxford, Miss., to the former Miss Inez Livingston, daughter of Mr. and Mrs. D G Livingston of Abbeville, Miss.

Born at Kilmichael, Mr. Castel, member of a large family, was born July 12, 1909, the son of Mr. and Mrs. John F Castle of Kilmichael, Miss. He was educated in the public schools of Kilmichael and Holmes Junior College at Goodman, Miss.

He leaves his wife and five children, Nancy Lynn, 16; Thomas L (Tommy), 13; Ina L (Judy) and John D (Johnny), twin, 11; and Jennifer Kay, 5; his parents, Mr. and Mrs. John F Castle of Kilmichael; seven brothers, Albert and Esco, both of Long Beach, Calif.; Jim of Louisville, Ky.; Vardaman of Kilmichael, Farris of Lodi, Miss.; Roy of Marks, and Harold, with the U S Navy; and two sisters, Miss Mable Castle and Mrs. Robert Brooks, both of Kilmichael.

More About JOHN THOMAS (JT) CASTLE & GLADYS INEZ LIVINGSTON :  
Burial: HOUSTON, CEM, HOUSTON, CHICKASAW CO, MS

A photograph of a rectangular, light-colored granite gravestone. The stone is set in a grassy area. The inscription is engraved in a central rectangular panel and reads: INEZ LIVINGSTON CASTLE, SEPTEMBER 27, 1915, JULY 28, 2012.

INEZ LIVINGSTON CASTLE  
SEPTEMBER 27, 1915  
JULY 28, 2012

More About JOHN CASTLE and GLADYS LIVINGSTON:  
Marriage: 24 Dec 1935

TUPELO, MS, MONDAY, JULY 30, 2012  
INEZ CASTLE

HOUSTON – Inez Livingston Castle, 96, died Saturday, July 28, 2012, at Floy Dyer Manor in Houston. She was born Sept. 9, 1915, in Abbeville to Dexter Guy Livingston and Ina Lee

Williams Livingston. She graduated from Abbeville High School in 1934 and attended the University of Mississippi. She married John Thomas Castle of Kilmichael in 1935; he preceded her in death in 1955. She was a member of First Baptist Church of Houston where she taught Sunday School in the Primary Dept. for many years and held various positions in the Women's Missionary Society. She helped found the Sunday School Dept. at Parkway Baptist Church and at Pine View Mission in Houston. Employment included many duties at Houston Public Schools, the Sewing Basket and The Times Post.

Services will be at 2 p.m. Tuesday at First Baptist Church with Bro. Terry Rhodes and Bro. Daniel Herringa officiating. Burial will be at Houston Cemetery. Memorial Funeral Home of Houston will be in charge of arrangements.

She is survived by her two daughters, Judy Gordon (Jim) of Houston and Jennifer Wolfe (Lloyd) of Portland, Ore.; two sons, Thomas L. Castle (Lorrie) of Colorado Springs, Colo., and John D. Castle (Susan) of Hendersonville, N.C.; one brother, Bruce Livingston (Evelyn) of Abbeville; one son-in-law, Thomas Guest of Madison; nine grandchildren, John Thomas Morgan, Mary Winn Gordon, Emily G. Leiter, Patrick Gordon, Brian Castle, Rob Castle, Caroline C. Easley, Megan C. Facer and Grayson Castle Biggs; three great-grandchildren; and special family friends, Tom Murrah of Houston and Bill Morgan of Jackson.

She was preceded in death by her husband, John Thomas Castle; one daughter, Nancy Morgan Guest; her parents; and four brothers William, Omar, Herbert and Woodrow Livingston.

Pallbearers will be her grandsons and nephew Dr. Buddy Livingston.

Children of JOHN CASTLE and GLADYS LIVINGSTON are:

- i. NANCY LYN<sup>7</sup> CASTLE, b. 1939.
- ii. THOMAS L (TOMMY) CASTLE, b. 1942.
- iii. JOHN D (JOHNNY) CASTLE, b. 1944.
- iv. INA L (JUDY) CASTLE, b. 1944.
- v. JENNIFER KAY CASTLE, b. 1950.

**13. ROY WENDALL<sup>6</sup> CASTLE** (*JOHN FAIRFAX<sup>5</sup>, WILLIAM JR.<sup>4</sup>, WILLIAM SR.<sup>3</sup>, THOMAS<sup>2</sup>, WILLIAM<sup>1</sup>*) was born 21 Dec 1913 in KILMICHAEL, MONTGOMERY CO, MS, and died 24 Aug 1957 in MOBILE, MOBILE CO, AL 22209958. He married EUNICE MOONEY 1935. N.E. MS DAILY JOURNAL

More About ROY WENDALL CASTLE:  
Burial: KILMICHAEL FRIENDSHIP CEM,  
KILMICHAEL, MONTGOMERY CO, MS

More About ROY CASTLE and EUNICE MOONEY:  
Marriage: 1935



Roy Wendell Castle died Saturday, August 24th, of a heart attack in an infirmary at Mobile, Alabama, where he had been taken earlier suffering from pneumonia.

Funeral services were conducted at the Kilmichael Baptist Church on Monday afternoon at three o'clock with the Rev. Paul Brown of Kilmichael assisted by Rev. Johnny Castle of Jackson officiating. Interment was in Kilmichael Cemetery with Oliver Funeral Home of Winona, in charge of arrangements.

Pallbearers were Milton Brister, Durward McNeer, Harmon Flowers, Tom Bingham, Eugene Allen and Juanell Lollar. Mr. Castle was born in Kilmichael on December 21, 1913, and married the former Miss Eunice Mooney in 1935. He was a member of the Marks First Baptist Church.

He leaves his wife, Mrs. Eunice M. Castle of Marks; his parents, Mr. and Mrs. John F. Castle of Kilmichael; one daughter, Miss Patricia Ann Castle of Memphis; one son, Charles Wendell Castle of Marks; two sisters, Mrs. Arlene Brooks, Kilmichael, and Miss Mabel Castle, Jackson; six brothers, Jim Castle, Louisville, Ky., Albert Castle, Long Beach, Calif., Esco Castle, California, Harold Castle, New Jersey, Farris and Vardaman Castle, both of Kilmichael. The Winona Times, Winona, MS, August 30, 1957

Children of ROY CASTLE and EUNICE MOONEY are:

- i. PATRICIA<sup>7</sup> CASTLE.
- ii. CHARLES WENDELL CASTLE.

**14. FRANKLIN ESCO<sup>6</sup> CASTLE** (*JOHN FAIRFAX<sup>5</sup>, WILLIAM JR.<sup>4</sup>, WILLIAM SR<sup>3</sup>, THOMAS<sup>2</sup>, WILLIAM<sup>1</sup>*) was born 26 Feb 1916 in KILMICHAEL, MONTGOMERY CO, MS, and died 18 May 1989 in SANTA CLARA, CA. He married LAVANNE JEAN WHITTINGTON 05 Nov 1938.

More About FRANKLIN ESCO CASTLE:

Military service: US NAVY WWII

More About FRANKLIN CASTLE and LAVANNE WHITTINGTON:

Marriage: 05 Nov 1938

Children of FRANKLIN CASTLE and LAVANNE WHITTINGTON

are:

- i. DOUGLAS<sup>7</sup> CASTLE.
- ii. DONALD CASTLE.

**15. HAROLD EWAN<sup>6</sup> CASTLE** (*JOHN FAIRFAX<sup>5</sup>, WILLIAM JR.<sup>4</sup>, WILLIAM SR<sup>3</sup>, THOMAS<sup>2</sup>, WILLIAM<sup>1</sup>*) was born 26 Jan 1921, and died 17 Jan 1991 in KILMICHAEL, MONTGOMERY CO, MS 22210099. He married MILLIE LYTTAKER. She was born 15 Oct 1927, and died 17 Nov 2008 in WINONA, MONTGOMERY CO, MS 31503040.

More About HAROLD EWAN CASTLE:

Burial: KILMICHAEL FRIENDSHIP CEM, KILMICHAEL, MONTGOMERY CO, MS

Military service: Chief Petty Officer US NAVY WWII



Officer Harold E. Castle, who was 69 years old. He was a member of Kilmichael Baptist Church, and was retired from the United States Navy after serving 20 years. He was also a U.S. Navy veteran of World War II.

The Rev. A.L. Hatten officiated with burial in Friendship Cemetery in Kilmichael with full military rites.

Chief Petty Officer Castle died Thursday, January 17, 1991, at Kilmichael Hospital after a lengthy illness.

He is survived by his wife, Mrs. Millie Lyttaker Castle of Kilmichael; one son, Larry Castle of Kilmichael; and two grandchildren. The United States Navy Honor Guard were pallbearers.

The Winona Times, Winona, MS, January 24, 1991



**C/GM HAROLD E. CASTLE**

Chief Gunners Mate Harold Ewon Castle entered the Navy June 1937, had boot training at Norfolk, Va., and was in Pearl Harbor when war broke out. He continued on active service in the Pacific until Nov. 14, 1944, when he returned to gunnery school at Washington, D. C., and is now instructor at Norfolk. He is son of Mr. and Mrs. John F. Castle of Route 2, Kilmichael.

Chief Petty Officer Harold E. Castle

Funeral services were held at Kilmichael Baptist Church at 2 p.m. Friday, January 18, for Chief Petty



More About MILLIE LYTTAKER:

Burial: KILMICHAEL FRIENDSHIP CEM, KILMICHAEL, MONTGOMERY CO, MS

Child of HAROLD CASTLE and MILLIE LYTTAKER is:

- i. LARRY<sup>7</sup> CASTLE.

**16.** ORA EVELYN<sup>6</sup> CASTLE (*WALTER NAPOLEON<sup>5</sup>, WILLIAM JR.<sup>4</sup>, WILLIAM SR<sup>3</sup>, THOMAS<sup>2</sup>, WILLIAM<sup>1</sup>*) was born 20 Oct 1910 in MS, and died 01 Aug 1966 in EVERGREEN MEMORIAL PARK, SEATTLE. She married (1) BARNEY MOORE 1933. He was born 27 Jun 1900 in MS, and died 24 Apr 1980 in 36426964. She married (2) ROBERT E. SULLIVAN 16 May 1952.

More About BARNEY MOORE:

Burial: LENA CEM, LENA, LEAKE CO, MS

More About BARNEY MOORE and ORA CASTLE:

Marriage: 1933

More About ROBERT SULLIVAN and ORA CASTLE:

Marriage: 16 May 1952

Children of ORA CASTLE and BARNEY MOORE are:

29. i. WALTER LEE<sup>7</sup> MOORE, b. 29 Apr 1937.
30. ii. WANDA C. MOORE, b. 15 May 1940.

**17. ELVIE AREDELL<sup>6</sup> CASTLE** (*WALTER NAPOLEON<sup>5</sup>, WILLIAM JR.<sup>4</sup>, WILLIAM SR<sup>3</sup>, THOMAS<sup>2</sup>, WILLIAM<sup>1</sup>*) was born 27 Mar 1912 in KILMICHAEL, MONTGOMERY CO, MS, and died 12 Apr 1998 in CRESTVIEW, FL 5485191. She married DAVID ELWOOD GORDON 14 Dec 1941. He was born 04 Aug 1917, and died 17 Nov 1996 in 16572676.

Ardell Gordon, age 86, of Crestview, Fla., died Sunday, April 12, 1998, at North Okaloosa Medical Center in Crestview.

Mrs. Gordon was born in Kilmichael, Miss., on March 27, 1912, to Walter and Cora Weeks Castle and had been a resident of the Northwest Florida area since 1945. Mrs. Gordon was retired from the Okaloosa County school system, where she had taught school for 35 years. She was a member of the Okaloosa County Retired Teacher's Association; and First United Methodist Church in Crestview.

Mrs. Gordon was preceded in death by her husband, David E. Gordon. Survivors include her sons and daughters-in-law, Dave Gordon of Fort Walton Beach, Fla., and Walter C. and Janice Gordon of Shalimar, Fla.; grandchildren, Walter C. Gordon II of Atlanta, Melissa Pike of Pensacola, Fla., Suzin Gordon of Crestview, and Melinda Gordon of Pensacola; great-grandchild, Ryan Pike of Fort Walton Beach; brother, William Castle of Columbus, Miss.; sisters, Kitty Gillan of Leland, Miss., Velma Abraham of Gulfport, Miss., Jewel Lonney of Leland, and Faye Pasch of Fort Lauderdale, Fla.; and numerous nieces and nephews.

A time of visitation will be conducted at Whitehurst Funeral Home on today from 6 to 8 p.m.

The funeral service will be conducted at First United Methodist Church of Crestview on Wednesday, April 15, at 2 p.m. with the Revs. John Wesley Spivey and Jim Ross officiating. Mrs. Gordon will be placed in the church one hour prior to services. Interment will follow in Antioch Cemetery in Crestview.



More About ELVIE AREDELL CASTLE & DAVID ELWOOD GORDON:  
Burial: ANTIOCH BAP CH CEM, CRESTVIEW. OKALOOSA CO, FL

More About DAVID GORDON and ELVIE CASTLE:  
Marriage: 14 Dec 1941

Children of ELVIE CASTLE and DAVID GORDON are:

31. i. DAVID EVERETT<sup>7</sup> GORDON, b. 23 May 1943.
32. ii. WALTER CASTLE GORDON, b. 09 Jan 1946.

18. KATHLEEN (KITTY) WILMA<sup>6</sup> CASTLE (WALTER NAPOLEON<sup>5</sup>, WILLIAM JR.<sup>4</sup>, WILLIAM SR.<sup>3</sup>, THOMAS<sup>2</sup>, WILLIAM<sup>1</sup>) was born 22 Sep 1914 in KILMICHAEL, MS, and died 08 Apr 2003 in Chesapeake VA. She married (1) SIDNEY GEORGE BRAIN 1940. He was born 01 Jan 1913, and died 27 Sep 1948 in LeLAND, MS 149566238. She married (2) JAMES CLARK GILLAN 21 Dec 1954.



More About SIDNEY GEORGE BRAIN:

Burial: LONE TREE CEM, STUTTGART, ARKANSAS CO, ARKANSAS

More About SIDNEY BRAIN and KATHLEEN CASTLE:  
Marriage: 1940

More About JAMES GILLAN and KATHLEEN CASTLE:  
Marriage: 21 Dec 1954

Children of KATHLEEN CASTLE and SIDNEY BRAIN are:

33. i. SIDNEY GEORGE JR<sup>7</sup> BRAIN, b. 26 Aug 1943.
34. ii. JAY CASTLE BRAIN, b. 23 Nov 1947.

## OBITUARY

### SIDNEY GEORGE BRAIN

Sidney George Brain, who was born Jan. 1 1913, in Stuttgart, died Sept. 27, 1948, in Leland, Miss. Mr. Brain was a graduate of Stuttgart High School, Monticello A. & M. College and the University of Arkansas. At the time of his death, he was assistant agronomist for the Bureau of Plant Industry, United States Department of Agriculture, at the Delta Branch Experiment Station at Stoneville, Miss.

Survivors are his wife, Mrs. Kathleen Castle Brain; two sons, Sidney George and Jay Castle Brain; his mother, Mrs. S. G. Brain of Stuttgart; a brother, F. E. Brain, Little Rock; six sisters, Mrs. Bruce Crume, Little Rock, Mrs. Ralph Roth and Mrs. Nuel Shupe, Stuttgart, Miss Pat Brain, Memphis, and Misses Mary and Lois Brain, Stuttgart.

Mr. Brain was a member of the Leland Methodist Church and the Masonic Lodge. Funeral services were conducted at Leland, Sept. 28 at 10 a. m., and interment in Lone Tree Cemetery here at 4:00 p. m.

Active pallbearers were J. B. Dick, A. J. Johnson, L. H. Faulkner, L. R. Farish, S. L. Calhoun, C. L. Sawyers, C. S. Shaw and Perrin Grisson, Leland, and P. K. McCoy and Floyd Saul, Stuttgart.

Honorary: Dr. W. S. Witte, Dr. K. L. Witte and Dr. T. C. Oliver, Leland; Dr. Jack C. Russell, Cleveland, Miss.; Dr. Ben Hand, Greenville, Miss.; Dr. Roy F. Spaulding, Arcola, Miss.; A. S. Ramsey and Emory Rose, Leland, and the staffs of the Delta Branch Experiment Station at Leland and the Gin and Fiber Laboratory at Stoneville.

**19. VELMA LEE<sup>6</sup> CASTLE (WALTER NAPOLEON<sup>5</sup>, WILLIAM JR.<sup>4</sup>, WILLIAM SR<sup>3</sup>, THOMAS<sup>2</sup>, WILLIAM<sup>1</sup>)** was born 11 Dec 1917 in Kilmichael M, Mississippi, and died 09 Jul 2003 in Gulfport, Mississippi. She married CHARLES ABRAHAM 1945.

More About CHARLES ABRAHAM and VELMA CASTLE:  
Marriage: 1945

Children of VELMA CASTLE and CHARLES ABRAHAM are:

- 35. i. KATHY<sup>7</sup> ABRAHAM, b. 24 Nov 1946.
- ii. CHARLES EDWIN ABRAHAM, b. 21 Aug 1950.



Wave, Velma Lee Castle, Seaman F/C, U.S. Navy WW II, 1945-46.



William in his flight suit and Aerial Photographic equipment and William with Clark Gable in WWII.



**20. WM (BUSTER BILL) MARION<sup>6</sup> CASTLE (WALTER NAPOLEON<sup>5</sup>, WILLIAM JR.<sup>4</sup>, WILLIAM SR<sup>3</sup>, THOMAS<sup>2</sup>, WILLIAM<sup>1</sup>)** was born 06 Apr 1919 in MS, and died 14 Feb 2009 in 162765620. He married (1) BETTY KIDD DAVES. He married (2) LILA M CHILDS 30 Mar 1944 in 5-31-1914. She was born 31 May 1914 in HARTFORD, GENEVA, AL, and died 13 Jul 2012 in GAINESVILLE, FL 119865623.

Military service: World War II

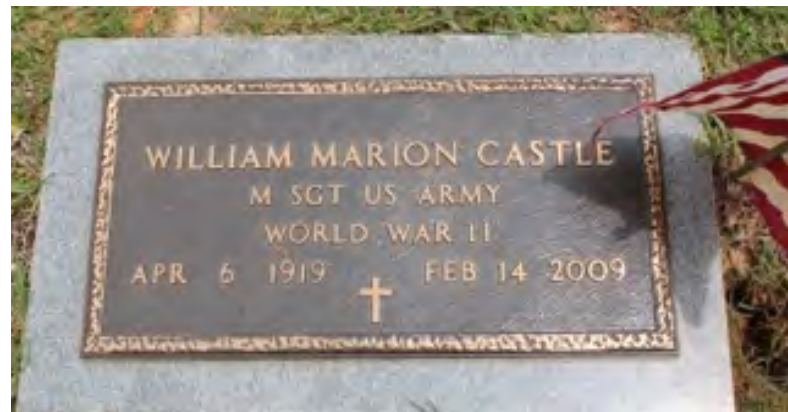

More About WM (BUSTER BILL) MARION CASTLE:  
Burial: MT VERNON MEM PARK, NEW HOPE, LOWNDES CO, MS



More About LILA M CHILDS:  
Burial: FOREST MEADOWS MEM PARK, GAINESVILLE, ALACHUA CO, FL

More About WM CASTLE and LILA CHILDS:

Divorce: 1955

Marriage: 30 Mar 1944

Children of WM CASTLE and LILA CHILDS are:

- i. CAROL JEAN<sup>7</sup> CASTLE.
- ii. SHIRLEY CASTLE, b. 20 Aug 1947.
36. iii. MARILYN CASTLE, b. 25 Jan 1949.
37. iv. MARIAN CASTLE, b. 10 Nov 1953.



**21.** JEWEL MERLEE<sup>6</sup> CASTLE (*WALTER NAPOLEON<sup>5</sup>, WILLIAM JR.<sup>4</sup>, WILLIAM SR.<sup>3</sup>, THOMAS<sup>2</sup>, WILLIAM<sup>1</sup>*) was born 07 Oct 1921 in KILMICHAEL, MONTGOMERY CO, MS, and died 25 Nov 2004 in GREENVILLE, WASHINGTON CO, MS 119275984. She married ZOLON MARION (ZM) LOONEY 04 Jul 1946 in CLEVELAND BOLIVAR MS. He was born 23 Feb 1916 in POTTS, CHARLESTON, AR, and died 18 Aug 2003 in GREENVILLE WASHINGTON, MS 119275965.



More About JEWEL MERLEE CASTLE & ZOLON MARION (ZM) LOONEY:  
Burial: STONEVILL-LELAND CEM, WASHINGTON CO, MS

More About ZOLON LOONEY and JEWEL CASTLE:  
Marriage: 04 Jul 1946, CLEVELAND BOLIVAR MS

Children of JEWEL CASTLE and ZOLON LOONEY are:

38. i. EVELYN CASTLE (CASS)<sup>7</sup> LOONEY, b. 23 Jun 1948, CLEVELAND, BOLIVAR, MS.
39. ii. ANNA MARIAN LOONEY, b. 16 Dec 1949.
40. iii. JOHN MARK LOONEY, b. 12 May 1952.



**22.** ANNA FAYE<sup>6</sup> CASTLE (*WALTER NAPOLEON<sup>5</sup>, WILLIAM JR.<sup>4</sup>, WILLIAM SR<sup>3</sup>, THOMAS<sup>2</sup>, WILLIAM<sup>1</sup>*) was born 20 Sep 1924. She married HARRY A. PASCH 28 Jul 1946.

More About HARRY A. PASCH:  
Military service: RETIRED ARMY COL

More About HARRY PASCH and ANNA CASTLE:  
Marriage: 28 Jul 1946

Child of ANNA CASTLE and HARRY PASCH is:  
i. MICHAEL<sup>7</sup> PASCH, b. 10 Jun 1948.

*Generation No. 4*

**23.** JOHN AARON<sup>7</sup> CASTLE (*FARRIS AARON<sup>6</sup>, JOHN FAIRFAX<sup>5</sup>, WILLIAM JR.<sup>4</sup>, WILLIAM SR<sup>3</sup>, THOMAS<sup>2</sup>, WILLIAM<sup>1</sup>*) was born 19 Aug 1929 in MONTGOMERY CO, MS, and died 13 Jul 1986 in BEAUMONT, JEFFERSON CO, TX 22210247. He married BIRMA CRIMM CRAVEN Dec 1955. She was born Dec 1932.

More About JOHN AARON CASTLE:  
Burial: KILMICHAEL FRIENDSHIP CEM, MONTGOMERY CO, MS

More About JOHN CASTLE and BIRMA CRAVEN:  
Marriage: Dec 1955

Children of JOHN CASTLE and BIRMA CRAVEN are:

41. i. KATHLEEN CRAVEN<sup>8</sup> CASTLE, b. Apr 1954.
42. ii. VICKIE ANN CASTLE, b. Apr 1957.
- iii. JOHN FRANKLIN CASTLE, b. Jun 1960.

**24.** JEWEL ERNESTINE (TENA)<sup>7</sup> CASTLE (*FARRIS AARON<sup>6</sup>, JOHN FAIRFAX<sup>5</sup>, WILLIAM JR.<sup>4</sup>, WILLIAM SR<sup>3</sup>, THOMAS<sup>2</sup>, WILLIAM<sup>1</sup>*) was born 20 Sep 1930, and died 04 Oct 2008 in MEMPHIS, SHELBY CO, TN 30373203. She married (1) WILLIAM EARL (NIB) BRITT Jul 1947. He was born 02 Jun 1930, and died 01 Sep 2003 in DUCK HILL, MONTGOMERY CO, MS. She married (2) WILLIAM EARL (NIB) BRITT Apr 1968. He was born Jun 1930.

More About JEWEL ERNESTINE (TENA) CASTLE:

Burial: ALVA-PARKER CEM, WEBSTER CO, MS

More About WILLIAM BRITT and JEWEL CASTLE:

Marriage: Jul 1947

More About WILLIAM BRITT and JEWEL CASTLE:

Marriage: Apr 1968

Children of JEWEL CASTLE and WILLIAM BRITT are:

43. i. ALBERT CASTLE<sup>8</sup> BRITT, b. May 1949.
44. ii. CECIL RAY BRITT, b. Sep 1954.
- iii. TERESSA BRITT, m. BENNETT.

Child of JEWEL CASTLE and WILLIAM BRITT is:

- iv. TERESSA LYNN<sup>8</sup> BRITT, b. Oct 1969.

**25.** ROBERT EUDY<sup>7</sup> CASTLE (*FARRIS AARON<sup>6</sup>, JOHN FAIRFAX<sup>5</sup>, WILLIAM JR.<sup>4</sup>, WILLIAM SR<sup>3</sup>, THOMAS<sup>2</sup>, WILLIAM<sup>1</sup>*) was born May 1932. He married MARY LUCILLE (LUCY) OGLESBY Mar 1962. She was born Apr 1937.

More About ROBERT CASTLE and MARY OGLESBY:

Marriage: Mar 1962

Children of ROBERT CASTLE and MARY OGLESBY are:

- i. DAVID ROBERT<sup>8</sup> CASTLE, b. Dec 1965.
- ii. SUSAN MARGARET CASTLE, b. Nov 1967.

**26.** RICHARD PRESLEY<sup>7</sup> CASTLE (*FARRIS AARON<sup>6</sup>, JOHN FAIRFAX<sup>5</sup>, WILLIAM JR.<sup>4</sup>, WILLIAM SR<sup>3</sup>, THOMAS<sup>2</sup>, WILLIAM<sup>1</sup>*) was born 01 Jan 1936. He married MARY JUNE LOTT Dec 1954. She was born Jun 1936.

More About RICHARD CASTLE and MARY LOTT:

Marriage: Dec 1954

Children of RICHARD CASTLE and MARY LOTT are:

45. i. DEBORAH JUNE<sup>8</sup> CASTLE, b. Feb 1956.
46. ii. SHARON DARLENE CASTLE, b. May 1958.
- iii. RICHARD PRESLEY JR CASTLE, b. Dec 1961.
- iv. RONALD KEITH CASTLE, b. Dec 1963.

27. BOBBIE LORENE<sup>7</sup> CASTLE (*FARRIS AARON<sup>6</sup>, JOHN FAIRFAX<sup>5</sup>, WILLIAM JR.<sup>4</sup>, WILLIAM SR.<sup>3</sup>, THOMAS<sup>2</sup>, WILLIAM<sup>1</sup>*) was born 13 Mar 1940, and died 16 May 2004 in PEARL, RANKIN CO, MS 22254255. She married BILLY JOE NAIL Aug 1959. He was born 10 Oct 1930, and died 23 Nov 2009 in 44754934.

#### BOBBI CASTLE NAIL

Mrs. Bobbi Castle Nail, 64, of Pearl formally of Lodi, passed away on May 16, 2004, at her residence of cancer. Services for Mrs. Nail were Tuesday, May 18, 2004, at Oliver Chapel with burial in Friendship Cemetery in Kilmichael. Mrs. Nail was a homemaker and a member of First Baptist Church in Pearl.

Survivors include her husband, Billy J. Nail; one daughter, Sheila Nail Davis of Pearl; two sons, Tony Nail of Pelatchie, Jeff Nail of Richland; one sister, Ernestine C. Britt of Duck Hill; three brothers, Robert E. Castle of Clinton, Richard Castle of Eupora, Sidney Castle of Winona; seven grandchildren; one great grandchild; and a host of nieces and nephews. She was preceded in death by her parents Mr. and Mrs. Farris Castle.

More About BOBBIE LORENE CASTLE:

Burial: KILMICHAEL FRIENDSHIP CEM, KILMICHAEL, MONTGOMERY CO, MS



More About BILLY JOE NAIL:

Burial: KILMICHAEL FRIENDSHIP CEM, KILMICHAEL, MONTGOMERY CO, MS

More About BILLY NAIL and BOBBIE CASTLE:

Marriage: Aug 1959

#### Billy Joe Nail

(October 10, 1930 - November 23, 2009)

Funeral services for Billy Joe Nail of Pearl will be held at 3:00 p.m. on Wednesday, November 25, at Oliver Chapel, with burial following in Friendship Cemetery in Kilmichael. Visitation will be Wednesday, November 25, from noon until 3:00 p.m., at Oliver Funeral Home.

Mr. Nail died of heart failure at his residence on Monday, November 23, 2009. He was 79 years old.

Mr. Nail was a retired sales representative for Mississippi Valley Gas Company, a U.S. Air Force veteran, and a former member of the Masonic Lodge. He was a member of First Baptist Church in Pearl, where he was faithful to his Sunday School class and the Men's Brotherhood breakfast group. He was preceded in death by his wife, the late Bobbi Castle Nail; and his parents, the late Ernest Everette Nail and the late Cora Lee Daves Nail.

He is survived by a daughter, Sheila Nail Davis of Pearl; two sons, Anthony Lee "Tony" Nail of Brandon and Jeffery Nail of Pearl; sister, Jerilyn Craft Humphrey of Nacogdoches, Texas; seven grandchildren; four great-grandchildren; a host of nieces and nephews; and a very special friend, Dean Mahaffey.

In lieu of flowers, memorials may be made to First Baptist Church, 405 N. Bierdeman Road, Pearl, MS 39208; or to Eastside Baptist Church, 3464 Patterson Drive, Pearl, MS 39208. In honor of Mr. Nail's military service, the American flag will be flown outside the funeral home on the day of his services.

Children of BOBBIE CASTLE and BILLY NAIL are:

- i. SHEILA KATHRYN<sup>8</sup> NAIL, b. Jul 1960; m. DAVIS.
- ii. ANTHONY LEE (TONY) NAIL, b. May 1962; m. ANGELA JOY SUMRALL, May 1984.

More About ANTHONY NAIL and ANGELA SUMRALL:  
Marriage: May 1984

47. iii. JEFFERY HAROLD (JEFF) NAIL, b. Apr 1965.

**28.** SIDNEY HAROLD<sup>7</sup> CASTLE (*FARRIS AARON<sup>6</sup>, JOHN FAIRFAX<sup>5</sup>, WILLIAM JR.<sup>4</sup>, WILLIAM SR<sup>3</sup>, THOMAS<sup>2</sup>, WILLIAM<sup>1</sup>*) was born Apr 1949. He married ANGLEA DENISE SMITH Mar 1973.

More About SIDNEY CASTLE and ANGLEA SMITH:  
Marriage: Mar 1973

Children of SIDNEY CASTLE and ANGLEA SMITH are:

- i. TANYA OLIVA SMITH<sup>8</sup> CASTLE, b. Oct 1970.
- ii. MARTHA LYNN CASTLE, b. Sep 1977.
- iii. EVA MARIE CASTLE, b. Mar 1980.
- iv. AMANDA LORRAINE CASTLE, b. Jan 1982.
- v. WILL FAIRFAX CASTLE, b. Mar 1984.

**29.** WALTER LEE<sup>7</sup> MOORE (*ORA EVELYN<sup>6</sup> CASTLE, WALTER NAPOLEON<sup>5</sup>, WILLIAM JR.<sup>4</sup>, WILLIAM SR<sup>3</sup>, THOMAS<sup>2</sup>, WILLIAM<sup>1</sup>*) was born 29 Apr 1937. He married JANE DUNCAN 1960. She was born in SEATTLE.

More About WALTER MOORE and JANE DUNCAN:  
Marriage: 1960

Children of WALTER MOORE and JANE DUNCAN are:

48. i. KIRK<sup>8</sup> MOORE, b. 20 Nov 1960.
49. ii. KELLY MOORE, b. 14 Mar 1962.
- iii. KIM MOORE, b. 07 Dec 1967.
- iv. KENDRA MOORE, b. 22 Feb 1975.
- v. KEVIN MOORE, b. 06 Sep 1981.

**30.** WANDA C.<sup>7</sup> MOORE (*ORA EVELYN<sup>6</sup> CASTLE, WALTER NAPOLEON<sup>5</sup>, WILLIAM JR.<sup>4</sup>, WILLIAM SR<sup>3</sup>, THOMAS<sup>2</sup>, WILLIAM<sup>1</sup>*) was born 15 May 1940. She married (1) EUGENE CHIPLEY. She married (2) JACK DAY 13 Aug 1983.

More About JACK DAY and WANDA MOORE:  
Marriage: 13 Aug 1983

Children of WANDA MOORE and EUGENE CHIPLEY are:

50. i. MICHAEL TY<sup>8</sup> CHIPLEY, b. 19 Apr 1959.
51. ii. MARTIN SCOTT CHIPLEY, b. 01 May 1962.
- iii. GENA LYNN CHIPLEY, b. 19 Oct 1973.

**31.** DAVID EVERETT<sup>7</sup> GORDON (*ELVIE AREDELL<sup>6</sup> CASTLE, WALTER NAPOLEON<sup>5</sup>, WILLIAM JR.<sup>4</sup>, WILLIAM SR<sup>3</sup>, THOMAS<sup>2</sup>, WILLIAM<sup>1</sup>*) was born 23 May 1943. He married MARY HAWKINS.

Children of DAVID GORDON and MARY HAWKINS are:  
i. MELISSA<sup>8</sup> GORDON, b. 18 Jul 1971.

ii. MELINDA GORDON, b. 17 Aug 1975.

**32. WALTER CASTLE<sup>7</sup> GORDON** (*ELVIE AREDELL<sup>6</sup> CASTLE, WALTER NAPOLEON<sup>5</sup>, WILLIAM JR.<sup>4</sup>, WILLIAM SR<sup>3</sup>, THOMAS<sup>2</sup>, WILLIAM<sup>1</sup>*) was born 09 Jan 1946. He married JANIS ANSLEY 19 Sep 1967.

More About WALTER GORDON and JANIS ANSLEY:  
Marriage: 19 Sep 1967

Children of WALTER GORDON and JANIS ANSLEY are:

- i. WALTER CASTLE JR<sup>8</sup> GORDON, b. 20 Feb 1969.
- ii. SUZI FRANCES GORDON, b. 24 Jun 1974.

**33. SIDNEY GEORGE JR<sup>7</sup> BRAIN** (*KATHLEEN (KITTY) WILMA<sup>6</sup> CASTLE, WALTER NAPOLEON<sup>5</sup>, WILLIAM JR.<sup>4</sup>, WILLIAM SR<sup>3</sup>, THOMAS<sup>2</sup>, WILLIAM<sup>1</sup>*) was born 26 Aug 1943. He married BETTY CRINER 28 Aug 1965.

More About SIDNEY BRAIN and BETTY CRINER:  
Marriage: 28 Aug 1965

Children of SIDNEY BRAIN and BETTY CRINER are:

- i. MELISSA LYNNE<sup>8</sup> BRAIN.
- ii. MARY JENNIFER BRAIN, b. 28 Dec 1968.

**34. JAY CASTLE<sup>7</sup> BRAIN** (*KATHLEEN (KITTY) WILMA<sup>6</sup> CASTLE, WALTER NAPOLEON<sup>5</sup>, WILLIAM JR.<sup>4</sup>, WILLIAM SR<sup>3</sup>, THOMAS<sup>2</sup>, WILLIAM<sup>1</sup>*) was born 23 Nov 1947. He married JANE HARPER 03 May 1971.

More About JAY BRAIN and JANE HARPER:  
Marriage: 03 May 1971

Children of JAY BRAIN and JANE HARPER are:

- i. LAUREN CLAUDIA<sup>8</sup> BRAIN, b. 30 Oct 1974.
- ii. STANCY CLAIRE BRAIN, b. 20 Sep 1978.

**35. KATHY<sup>7</sup> ABRAHAM** (*VELMA LEE<sup>6</sup> CASTLE, WALTER NAPOLEON<sup>5</sup>, WILLIAM JR.<sup>4</sup>, WILLIAM SR<sup>3</sup>, THOMAS<sup>2</sup>, WILLIAM<sup>1</sup>*) was born 24 Nov 1946. She married DAVID MANIFOLD 29 Jan 1968.

More About DAVID MANIFOLD and KATHY ABRAHAM:  
Marriage: 29 Jan 1968

Children of KATHY ABRAHAM and DAVID MANIFOLD are:

- i. SHANNON DAVID<sup>8</sup> MANIFOLD, b. 19 Sep 1969.
- ii. LEIGH CASTLE MANIFOLD, b. 23 Aug 1976.

**36. MARILYN<sup>7</sup> CASTLE** (*WM (BUSTER BILL) MARION<sup>6</sup>, WALTER NAPOLEON<sup>5</sup>, WILLIAM JR.<sup>4</sup>, WILLIAM SR<sup>3</sup>, THOMAS<sup>2</sup>, WILLIAM<sup>1</sup>*) was born 25 Jan 1949. She married MAXWELL M. HARRELL 22 Mar 1969.

More About MAXWELL HARRELL and MARILYN CASTLE:  
Marriage: 22 Mar 1969

Children of MARILYN CASTLE and MAXWELL HARRELL are:

- i. TODD WESLEY<sup>8</sup> HARRELL, b. 03 Aug 1972.
- ii. LESLIE PAGE HARRELL, b. 09 Dec 1974.
- iii. RALEIGH CASTLE HARRELL, b. 18 Aug 1977.

**37.** MARIAN<sup>7</sup> CASTLE (*WM (BUSTER BILL) MARION<sup>6</sup>, WALTER NAPOLEON<sup>5</sup>, WILLIAM JR.<sup>4</sup>, WILLIAM SR<sup>3</sup>, THOMAS<sup>2</sup>, WILLIAM<sup>1</sup>*) was born 10 Nov 1953. She married ROBERT L. PARKER.

Child of MARIAN CASTLE and ROBERT PARKER is:

- i. LAUREN VICTORIA<sup>8</sup> PARKER, b. 12 Nov 1981.

**38.** EVELYN CASTLE (CASS)<sup>7</sup> LOONEY (*JEWEL MERLEE<sup>6</sup> CASTLE, WALTER NAPOLEON<sup>5</sup>, WILLIAM JR.<sup>4</sup>, WILLIAM SR<sup>3</sup>, THOMAS<sup>2</sup>, WILLIAM<sup>1</sup>*) was born 23 Jun 1948 in CLEVELAND, BOLIVAR, MS. She married JAMES JOINER (JIM) GANNAWAY 30 May 1970 in LELAND WASHINGTON MS. He was born 08 Dec 1947 in MEMPHIS SHELBY TN.

More About JAMES GANNAWAY and EVELYN LOONEY:

Marriage: 30 May 1970, LELAND WASHINGTON MS

Children of EVELYN LOONEY and JAMES GANNAWAY are:

- i. MARION CASTLE<sup>8</sup> GANNAWAY, b. 24 Aug 1975.
- ii. JAMES J. IV GANNAWAY, b. 27 Mar 1977.
- iii. CALLIE CHRISTOPHER GANNAWAY, b. 03 Aug 1981.

**39.** ANNA MARIAN<sup>7</sup> LOONEY (*JEWEL MERLEE<sup>6</sup> CASTLE, WALTER NAPOLEON<sup>5</sup>, WILLIAM JR.<sup>4</sup>, WILLIAM SR<sup>3</sup>, THOMAS<sup>2</sup>, WILLIAM<sup>1</sup>*) was born 16 Dec 1949. She married JOE C. (DR) HILLMAN 15 Aug 1981.

More About JOE HILLMAN and ANNA LOONEY:

Marriage: 15 Aug 1981

Child of ANNA LOONEY and JOE HILLMAN is:

- i. ANNA ELIZABETH<sup>8</sup> HILLMAN, b. 09 Jun 1982.

**40.** JOHN MARK<sup>7</sup> LOONEY (*JEWEL MERLEE<sup>6</sup> CASTLE, WALTER NAPOLEON<sup>5</sup>, WILLIAM JR.<sup>4</sup>, WILLIAM SR<sup>3</sup>, THOMAS<sup>2</sup>, WILLIAM<sup>1</sup>*) was born 12 May 1952. He married RHONDA WINGFIELD 10 May 1980.

More About JOHN LOONEY and RHONDA WINGFIELD:

Marriage: 10 May 1980

Children of JOHN LOONEY and RHONDA WINGFIELD are:

- i. JOHN MARK JR<sup>8</sup> LOONEY, b. 16 Sep 1982.
- ii. RANDAL LOONEY.

*Generation No. 5*

**41.** KATHLEEN CRAVEN<sup>8</sup> CASTLE (*JOHN AARON<sup>7</sup>, FARRIS AARON<sup>6</sup>, JOHN FAIRFAX<sup>5</sup>, WILLIAM JR.<sup>4</sup>, WILLIAM SR<sup>3</sup>, THOMAS<sup>2</sup>, WILLIAM<sup>1</sup>*) was born Apr 1954. She married STEVE NEAL Jan 1976.

More About STEVE NEAL and KATHLEEN CASTLE:

Marriage: Jan 1976

Children of KATHLEEN CASTLE and STEVE NEAL are:

- i. AARON FREEMAN<sup>9</sup> NEAL, b. Jun 1978.
- ii. BRADLEY BARRETT NEAL, b. Jan 1983.

**42.** VICKIE ANN<sup>8</sup> CASTLE (*JOHN AARON<sup>7</sup>, FARRIS AARON<sup>6</sup>, JOHN FAIRFAX<sup>5</sup>, WILLIAM JR.<sup>4</sup>, WILLIAM SR<sup>3</sup>, THOMAS<sup>2</sup>, WILLIAM<sup>1</sup>*) was born Apr 1957. She married RANDY LYNN Aug 1980.

More About RANDY LYNN and VICKIE CASTLE:

Marriage: Aug 1980

Children of VICKIE CASTLE and RANDY LYNN are:

- i. JENNIFER KATE<sup>9</sup> LYNN, b. May 1982.
- ii. CHRISTOPHER SAMUELS LYNN, b. Dec 1984.

**43.** ALBERT CASTLE<sup>8</sup> BRITT (*JEWEL ERNESTINE (TENA)<sup>7</sup> CASTLE, FARRIS AARON<sup>6</sup>, JOHN FAIRFAX<sup>5</sup>, WILLIAM JR.<sup>4</sup>, WILLIAM SR<sup>3</sup>, THOMAS<sup>2</sup>, WILLIAM<sup>1</sup>*) was born May 1949. He married ELIZABETH ROUSE Jul 1971.

More About ALBERT BRITT and ELIZABETH ROUSE:

Marriage: Jul 1971

Child of ALBERT BRITT and ELIZABETH ROUSE is:

- i. ALBERT CASTLE JR<sup>9</sup> BRITT, b. Jul 1972; m. SUSAN TRULL, May 1983.

More About ALBERT BRITT and SUSAN TRULL:

Marriage: May 1983

**44.** CECIL RAY<sup>8</sup> BRITT (*JEWEL ERNESTINE (TENA)<sup>7</sup> CASTLE, FARRIS AARON<sup>6</sup>, JOHN FAIRFAX<sup>5</sup>, WILLIAM JR.<sup>4</sup>, WILLIAM SR<sup>3</sup>, THOMAS<sup>2</sup>, WILLIAM<sup>1</sup>*) was born Sep 1954. He married LOVIE CARROL Dec 1973.

More About CECIL BRITT and LOVIE CARROL:

Marriage: Dec 1973

Children of CECIL BRITT and LOVIE CARROL are:

- i. CECIL RAY JR<sup>9</sup> BRITT, b. Jun 1974.
- ii. LACEY ANN BRITT, b. Aug 1979.

**45.** DEBORAH JUNE<sup>8</sup> CASTLE (*RICHARD PRESLEY<sup>7</sup>, FARRIS AARON<sup>6</sup>, JOHN FAIRFAX<sup>5</sup>, WILLIAM JR.<sup>4</sup>, WILLIAM SR<sup>3</sup>, THOMAS<sup>2</sup>, WILLIAM<sup>1</sup>*) was born Feb 1956. She married RONALD ZAPARICH Jun 1978.

More About RONALD ZAPARICH and DEBORAH CASTLE:

Marriage: Jun 1978

Child of DEBORAH CASTLE and RONALD ZAPARICH is:

- i. JONATHAN PRESLEY<sup>9</sup> ZAPARICH, b. May 1981.



**46.** SHARON DARLENE<sup>8</sup> CASTLE (*RICHARD PRESLEY<sup>7</sup>, FARRIS AARON<sup>6</sup>, JOHN FAIRFAX<sup>5</sup>, WILLIAM JR.<sup>4</sup>, WILLIAM SR<sup>3</sup>, THOMAS<sup>2</sup>, WILLIAM<sup>1</sup>*) was born May 1958. She married PAUL COWARD Jun 1981.

More About PAUL COWARD and SHARON CASTLE:  
Marriage: Jun 1981

Child of SHARON CASTLE and PAUL COWARD is:  
i. KRISTEN NICLE<sup>9</sup> COWARD, b. Sep 1983.

**47.** JEFFERY HAROLD (JEFF)<sup>8</sup> NAIL (*BOBBIE LORENE<sup>7</sup> CASTLE, FARRIS AARON<sup>6</sup>, JOHN FAIRFAX<sup>5</sup>, WILLIAM JR.<sup>4</sup>, WILLIAM SR<sup>3</sup>, THOMAS<sup>2</sup>, WILLIAM<sup>1</sup>*) was born Apr 1965. He married SELENA JOY LESLIE Jan 1984.

More About JEFFERY NAIL and SELENA LESLIE:  
Marriage: Jan 1984

Child of JEFFERY NAIL and SELENA LESLIE is:  
i. BILLY JOE<sup>9</sup> NAIL, b. May 1984.

**48.** KIRK<sup>8</sup> MOORE (*WALTER LEE<sup>7</sup>, ORA EVELYN<sup>6</sup> CASTLE, WALTER NAPOLEON<sup>5</sup>, WILLIAM JR.<sup>4</sup>, WILLIAM SR<sup>3</sup>, THOMAS<sup>2</sup>, WILLIAM<sup>1</sup>*) was born 20 Nov 1960. He married KIM WATSON.

Child of KIRK MOORE and KIM WATSON is:  
i. CAMERON LEE<sup>9</sup> MOORE, b. 07 Jun 1985.

**49.** KELLY<sup>8</sup> MOORE (*WALTER LEE<sup>7</sup>, ORA EVELYN<sup>6</sup> CASTLE, WALTER NAPOLEON<sup>5</sup>, WILLIAM JR.<sup>4</sup>, WILLIAM SR<sup>3</sup>, THOMAS<sup>2</sup>, WILLIAM<sup>1</sup>*) was born 14 Mar 1962. She married ROY SLOCUM.

Child of KELLY MOORE and ROY SLOCUM is:  
i. ANNA LEE<sup>9</sup> SLOCUM, b. 26 Apr 1982.

**50.** MICHAEL TY<sup>8</sup> CHIPLEY (*WANDA C.<sup>7</sup> MOORE, ORA EVELYN<sup>6</sup> CASTLE, WALTER NAPOLEON<sup>5</sup>, WILLIAM JR.<sup>4</sup>, WILLIAM SR<sup>3</sup>, THOMAS<sup>2</sup>, WILLIAM<sup>1</sup>*) was born 19 Apr 1959. He married DONNA BENNINGFIELD 17 Feb 1981.

More About MICHAEL CHIPLEY and DONNA BENNINGFIELD:  
Marriage: 17 Feb 1981

Child of MICHAEL CHIPLEY and DONNA BENNINGFIELD is:  
i. REBECCA JENNIFER<sup>9</sup> CHIPLEY, b. 04 Sep 1982.

**51.** MARTIN SCOTT<sup>8</sup> CHIPLEY (*WANDA C.<sup>7</sup> MOORE, ORA EVELYN<sup>6</sup> CASTLE, WALTER NAPOLEON<sup>5</sup>, WILLIAM JR.<sup>4</sup>, WILLIAM SR<sup>3</sup>, THOMAS<sup>2</sup>, WILLIAM<sup>1</sup>*) was born 01 May 1962. He married BRENDA STAZENSKI 14 Mar 1980.

More About MARTIN CHIPLEY and BRENDA STAZENSKI:  
Marriage: 14 Mar 1980

Child of MARTIN CHIPLEY and BRENDA STAZENSKI is:  
i. MISTY DAWN<sup>9</sup> CHIPLEY, b. 19 Oct 1973.