

Descendants of
WILLIAM HOLMES &
MARGARET ANN HATLEY
BURLESON

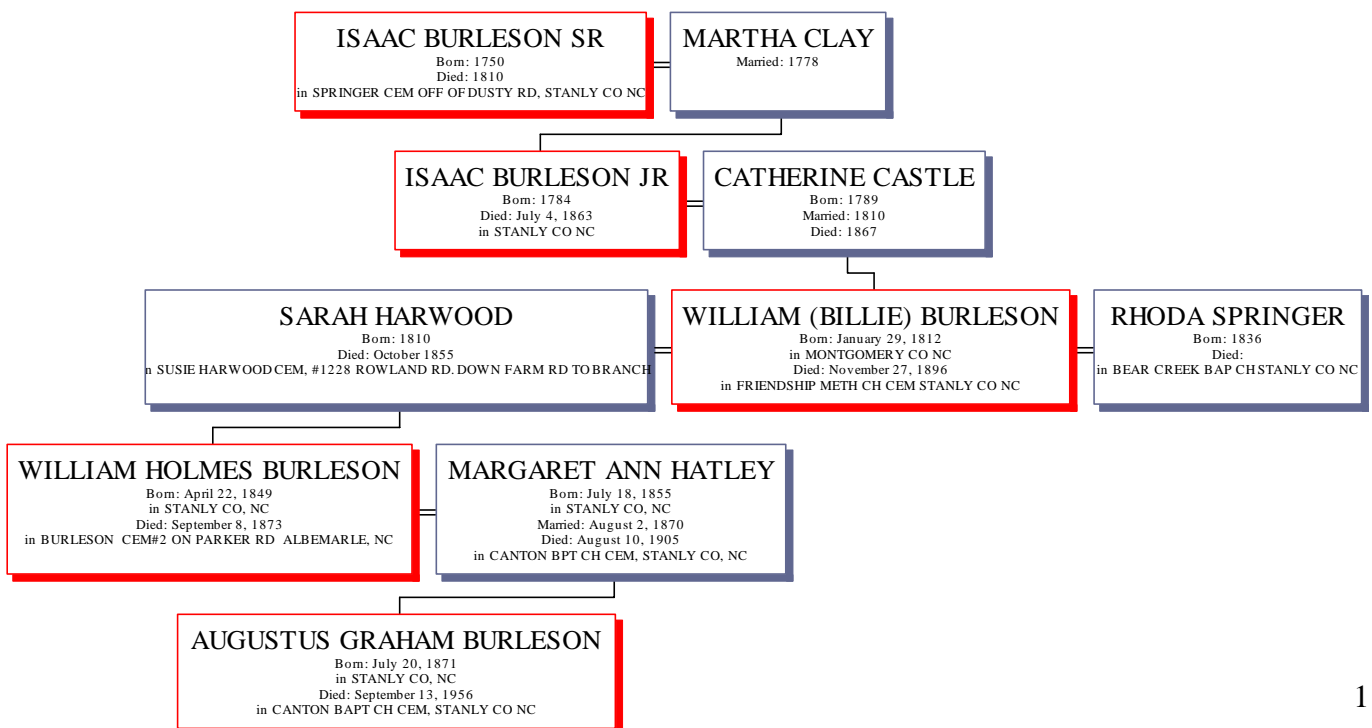

Direct Descendants of ISAAC BURLESON SR



Introduction

In an effort to document all the descendants of Isaac Burleson Sr., the Burleson Family Research Group (BFRG) is proud to present the William and Margaret Ann Hatley Burleson Book. We intend this to be the fifth of many books that we hope will document the numerous Burleson Lines.

The BFRG was formed in August of 1996 following our first Burleson Family Reunion at Morrow Mountain. The Charter Members are:

Alvin & Louise Burleson

Donald K. Burleson

Daniel Burleson

Jeff Burleson

John H. & Nancy Burleson

J.D. & Karol Burleson

Lena Burleson

P.K. & Hazel Burleson

Perry Burleson

Tony Burleson

Mac & Hazel Hopkins

Aaron Lorch

Lillie Burleson

Hilda Burleson Snuggs

The information in this book was edited and compiled by J.D. and Karol Burleson. It is the result of a great deal of hard work by Bobbie Nell Burleson Efird, Joyce Burleson, James Eddie Poplin, Jim Morgan, Louise Clark, LB TEETER and Sethell Burleson all descendants of William Burleson. We have gathered this information from public records and family members. This is an ongoing work-in-progress and we intend to make corrections and additions as needed. If your family is not represented in this book it is because we did not have access to the information. It is our goal to make this work as complete as possible. We would appreciate your suggestions, corrections, or additional information. If you have any additions or corrections please contact:

J.D. Burleson
4498 NC Hwy 62
Thomasville, NC 27360
(336) 476-1682
E-mail--jd@bfrg.net
www. bfrg.net

Ancestors of WILLIAM HOLMES BURLESON

Generation No. 1

1. WILLIAM HOLMES BURLESON, born April 22, 1849 in STANLY CO, NC; died September 8, 1873 in BURLESON CEM#2 ON PARKER RD, ALBEMARLE, NC. He was the son of **2. WILLIAM (BILLIE) BURLESON** and **3. SARAH HARWOOD**. He married **(1) MARGARET ANN HATLEY** August 2, 1870. She was born July 18, 1855 in STANLY CO, NC, and died August 10, 1905 in CANTON BPT CH CEM, STANLY CO, NC. She was the daughter of WILLIAM WESLEY HATLEY and JULIA ANN HOLT LEFLER.

Generation No. 2

2. WILLIAM (BILLIE) BURLESON, born January 29, 1812 in MONTGOMERY CO NC (NOW STANLY CO, NC); died November 27, 1896 in FRIENDSHIP METH CHURCH CEM, STANLY CO, NC. He was the son of **4. ISAAC BURLESON JR** and **5. CATHERINE CASTLE**. He married **3. SARAH HARWOOD**.

3. SARAH HARWOOD, born 1810; died October 1855 in SUSIE HARWOOD CEM, #1228 ROWLAND RD. DOWN FARM RD TO BRANCH. She was the daughter of **6. HOWELL HARWOOD** and **7. CELIA**.

Notes for WILLIAM (BILLIE) BURLESON:

GrandPa Billie as he was known on Canton Road was quite a character. Almost all the older Burlesons remember him and they all have stories passed down about him. He raised two families. His first wife was Sarah Harwood. They raised seven known children, two girls and five boys. Sarah died sometime prior to 1860.

William (Billie) Burleson was conscripted on April 10, 1864 into the 34th NC, part of Scale's Brigade. Billie had three sons already in the service: Absalom in the 10th Artillery, Ebin in the 28th NC, and Isaac in the 42nd NC. Howell would follow in June 1864. He was a 51 year old widower with seven children when he was taken prisoner on 6 May 1864 in the opening battles of the Wilderness Campaign. Billie returned home at the end of the war to be united with his four oldest sons, all hardened veterans of the war. He married Rhoda Springer and raised seven more children.

Men of the William "Billie" Burleson Family That Served North Carolina

William "Billie" Burleson was born in 1812 on the Little Bear Creek in the Western part of Montgomery County that is now known as Stanly County. Billie's grandfather, Isaac, was given this land for his service in the fight for American Independence. Isaac received 100 acres for serving as an infantryman for North Carolina.

The leaders of Stanly County anticipated the War Between the States. They raised a company of infantry for State Service two weeks before North Carolina seceded. Billie's two younger brothers, Lee and Nathan, would join the first day and both would die in the war.

Before the war concluded at Appomattox, every Burleson listed as "Head of Household" in the 1860 census from Stanly County and their sons of age served our Confederate States of America.

In February 1862, Billie's third oldest son Isaac, age 20, volunteered in Company C 42nd Infantry. He would serve North Carolina and the Army of Northern Virginia.

In March of 1862 Billie's second oldest son Ebin, age 22 volunteered for Company K of the 28th Infantry. In August 1862 the oldest son Absalom, volunteered for the Artillery.

Billie himself was conscripted in April 1864 to Scales Brigade.

The fourth oldest son, Howell, age 16, was conscripted in June 1864 into the 70th Regiment of Junior Reserves.

Billie's two daughters were both married to husbands who served our South. William Hatley enlisted at age 22 years in March 1862 into Company C 42nd Infantry. Daniel Bowers was conscripted into Company F 5th North Carolina. This left only the youngest son William Jr., age 13, at home to protect and provide for the seven families whose heads of household were gone to war.

by John Hoyle Burleson

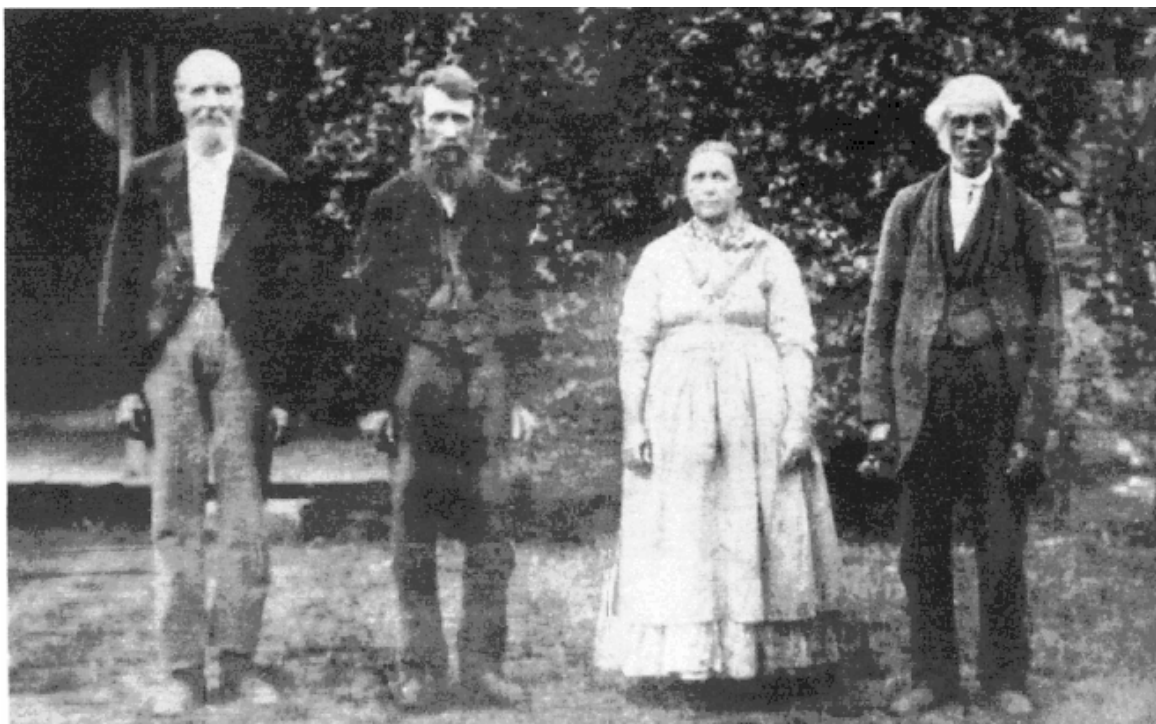

William (Grandpa Billie), Howell and Judith Burris Burleson, Allan Burris

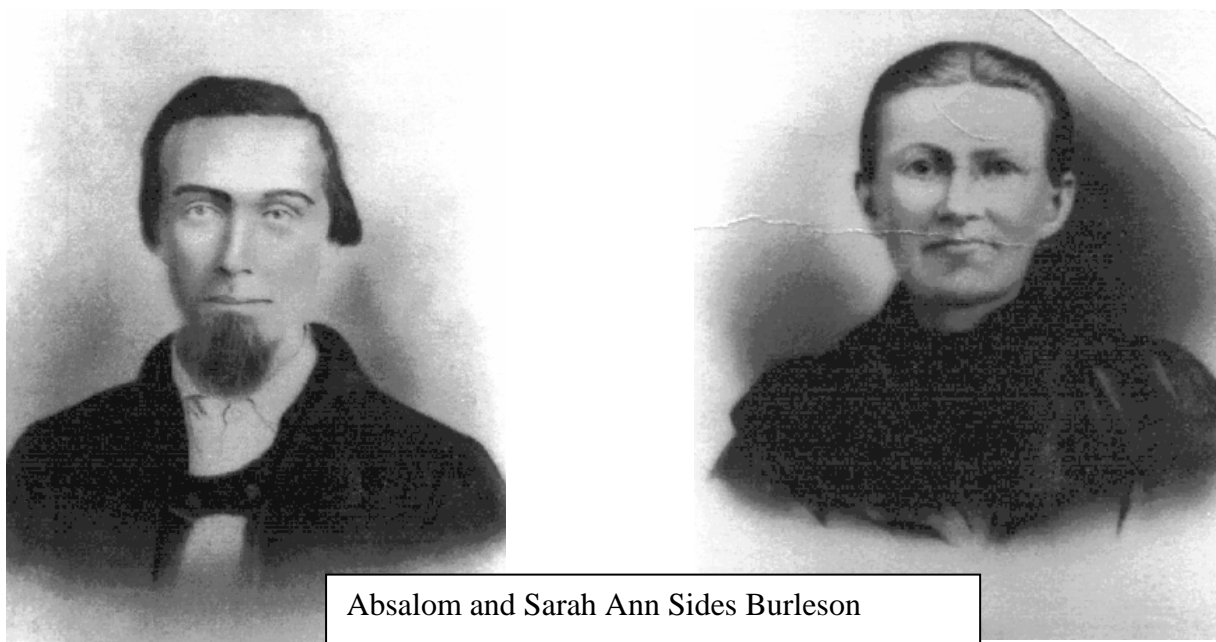

Absalom and Sarah Ann Sides Burleson

More About WILLIAM (BILLIE) BURLESON:

Fact 1: April 10, 1864, drafted Co D 34th Scales Bde, age 52

Fact 2: 1850, NC CENSUS PG 27

Children of WILLIAM BURLESON and SARAH HARWOOD are:

- i. SUSANNAH BURLESON, born July 24, 1833 in MONTGOMERY CO NC; died June 5, 1901 in SALEM METHODIST CHURCH, STANLY NC; married DANIEL BOWERS December 9, 1852 in STANLY CO NC; born March 24, 1830 in MONTGOMERY CO NC; died December 12, 1904 in SALEM METHODIST CHURCH, STANLY NC
- ii. ABSALOM BURLESON, born February 7, 1835 in MONTGOMERY CO, NC; died August 19, 1898 in BURLESON CEM #2 Parker Road, Stanly Co, NC; married SARAH ANN SIDES; born December 29, 1841 in MONTGOMERY CO, NC; died July 11, 1925 in BURLESON CEM #2 Parker Road, Stanly Co, NC.
- iii. ELIZABETH BURLESON, born May 13, 1837; died August 24, 1904 in FRIENDSHIP METH CH CEM OLD ALBEMARLE CEM; married WILLIAM HATLEY; born January 28, 1840; died December 9, 1917 in FRIENDSHIP METH CH CEM OLD ALBEMARLE CEM.

More About ELIZABETH BURLESON:

Fact 1: 1870, NC CENSUS PG46

- iv. EBIN BURLESON, born January 11, 1839 in STANLY CO, NC; died January 27, 1927 in BURLESON CEM #2 PARKER RD ALBERMALE, NC; married (1) MARY CATHERINE SIDES January 10, 1867; born July 25, 1846; died February 11, 1891 in FRIENDSHIP METH CH CEM, PLYER, STANLY, NC; married (2) DORA HOPKINS April 16, 1893 in ALBEMARLE, NC; born January 7, 1874 in STANLY CO NC; died April 5, 1951 in BURLESON CEM #2 PARKER RD ALBERMALE, NC.

Notes for EBIN BURLESON:

This is a article that was published in the Parapet, a newsletter put out by the Point Lookout POW Org. Nov/Dec 1999.

Ebin Burleson lived in Stanly County, NC. He had fair complexion, red hair, blue eyes and was five and a half feet tall. At age 24, he fought in all of Lee's campaigns beginning on March 15, 1862. Ebin even witnessed his company's regimental flag being taken at the wall by the 126th NY Inf. It was during that battle that cousin J. Benjamin Burleson, 37th NC Infantry, left on the field, wounded for the third time (once in the hand at Fredericksburg), was captured and sent to Point Lookout POW camp. Uncle Joseph Burleson was captured at Harrisonburg, VA (after being shot in the right thigh 6 days prior at Winchester); cousin David Derric Burleson, 5th NC Inf, was captured at Cedar Creek; cousin John Wesley Burleson, 28th NC Inf, was captured at Waterloo, cousin William Burleson, 42nd NC Inf, was captured at Cold Harbor...all sent to Point Lookout! William died after a transfer to Elmira Prison. On April 2, 1865 Ebin was captured at Petersburg. He too, was sent to Point Lookout POW Camp until his release on June 23, 1865.

Ebin and his relatives were true Southerners.

His father, known as Grandpa Billie was conscripted because of the shortage of men in 1864 at the age of 52! He also had four brothers, Absolom, Isaac, and Howell to serve the CSA. Several of the teenage Burleson cousins were registered with Junior Reserves!

In 1893, Ebin married nineteen year old Dora Hopkins and they had eight children. The last baby girl was born on April 4, 1914 and they named her Dallie Mae. Dallie Mae Burleson Moore is our latest PLPOW Real Daughter!

Ebin farmed all his life and lived to be 89 years old. He is buried in a private family cemetery in Stanly Co NC

Last month, the Burlesons hosted a family reunion, with over one hundred in attendance. A program was presented, highlighting their family members who had served in The War Between The States. At this time, John D. Burleson, Ebin's great grandson, adorned with his PLPOW medal with four stars, presented 85 year old Dallie Mae with her PLPOW Real Daughter certificate! Dallie Mae will receive a free lifetime membership in our Descendants Organization.

The Burleson Family have discovered that their ancestors have been true patriots for over 200 years, starting with American Revolution in the NC milita during our first war for Independence, all the way down to present day. Last year, they honored all 65 of their Burlesons who had been WWII veterans.

There's nothing like family pride and preserving your family's heritage for the present generation and for those who'll follow in your footsteps when you're gone. We need to do as this family has done....tell and show our children!



Ebin Burleson

Ebin Burleson Private Company K, 28th North Carolina Troops
Branch/Lane Brigade

Ebin Burleson was born January 11, 1839, the son of William (Grand-paw Billie) and Sarah Harwood Burleson. He was a farmer and a life long resident of Stanly County and made his home on Burleson Road. According to his military records, he had fair complexion, red hair, blue eyes and was five and a half feet tall. At age 24, he enlisted for the war on March 15, 1862 and fought in all of Lee's campaigns. Ebin was a member of Company K, 28th NC Regiment which was part of the Branch/Lane Brigade. He witnessed his companies' regimental flag being taken at the wall by the 126th NY Inf. It was during that battle that cousin J. Benjamin Burleson, 37th NC Infantry, left on the field, wounded for the third time (once in the hand at Fredericksburg), was captured and sent to Point Lookout POW camp.

On April 2, 1865 Ebin was captured at Petersburg. He too, was sent to Point Lookout POW Camp until his release on June 23, 1865. Family tradition says Ebin was starved half to death and was almost blind when he arrived home. It took several years for him to recover.

Ebin was active in Stanly County's reunions of Confederate Veterans. He died at the age of 89 on January 27, 1927, and was buried at Burleson Cemetery #2 on Parker Road in Stanly County, NC, where he rests today with his wife Dora Hopkins Burleson.

by John D. (JD) Burleson

More About EBIN BURLESON:

Fact 1: March 15, 1862, Enlisted CO K 28TH REGT Lanes Bde.

Fact 2: April 2, 1865, Captured at Petersburg and Released from Point Lookout Jun 1865

- v. ISAAC BURLESON, born May 20, 1842 in STANLY CO NC; died April 8, 1910 in BURLESON CEM #1 ALBEMARLE NC; married MARY ANN HEARNE; born February 1841; died November 11, 1897 in BURLESON CEM #1 ALBEMARLE, NC.



Isaac and Mary Burleson with Ralph Hurley and Fred Burleson, Effie and Kope

Notes for ISAAC BURLESON:
Isaac Burleyson
Company C 42nd North Carolina Hoke's Brigade
1842 - 1910

Isaac was the third son of William "Billie" and Sarah Harwood Burleyson of Little Bear Creek in Stanly County. He enlisted into the Confederate Army on February 1, 1862. His service started as a prison guard at Salisbury and ended at Bennett's Place in May 1865. This included service with the Army of Northern Virginia.

The 42nd saw action in the Eastern part of North Carolina in 1862 and 1863. In 1864 the 42nd, Hoke's Brigade, was sent to defend Richmond. General Grant suffered greatly in his attack at Cold Harbor against Hoke's Brigade.

The 42nd was positioned in the center and all other regiments were aligned to the left and right of the 42nd at Bentonville. This was the very last battle to stop Sherman's much larger army.

Isaac gave his service in full measure from February 1862 until the final Confederate surrender and the disbanding of the 42nd on May 2, 1865 at Center Church in Randolph County.

Isaac returned to Stanly County after the war to marry Mary Hearne and there they raised their family and helped to rebuild their community. Today they lay in rest in the family graveyard on Burleson Road.

More About ISAAC BURLESON:

Fact 1: February 1, 1862, EnLISTED CO C 42nd Hoke's Bde

- vi. HOWELL BURLESON, born January 9, 1845 in STANLY CO, NC; died November 12, 1904 in CANTON BAP CH, STANLY CO, NC; married JUDITH "JUDIE" BURRIS May 24, 1870; born November 23, 1840; died January 19, 1918 in CANTON BAP CH, STANLY CO, NC.
More About HOWELL BURLESON:
Fact 1: December 4, 1864, Enlisted 20th NC Regt
- 1 vii. WILLIAM HOLMES BURLESON, born April 22, 1849 in STANLY CO, NC; died September 8, 1873 in BURLESON CEM#2 ON PARKER RD, ALBEMARLE, NC; married MARGARET ANN HATLEY August 2, 1870.



Generation No. 3

4. ISAAC BURLESON JR, born 1784; died July 4, 1863 in ALMOND CEMETERY, MARKER ON PARKER RD, STANLY CO, NC. He was the son of **8. ISAAC BURLESON SR** and **9. MARTHA CLAY**. He married **5. CATHERINE CASTLE** 1810.

5. CATHERINE CASTLE, born 1789; died April 28, 1867 in ALMOND CEMETERY, MARKER ON PARKER RD, STANLY CO, NC. She was the daughter of **10. THOMAS CASTLE** and **11. ELIZABETH COLTER**.

More About ISAAC BURLESON JR:

Fact 1: 1810, Census Mont Co NC male 1, 16-26, females 1, under 10, 1 16-26

Fact 2: 1830, Census Mont Co NC male 1 under 5, 1, 5-10, 3 10-15, 1, 40-50

Fact 3: 1830, females 1, under 5, 1, 5-10, 1, 10-15, 1, 30-40

Fact 4: 1850, Stanly Co NC 430/431, page 28 shows Isaac Burleson age 66

Fact 5: Catharine age 60, Nathan, age 18, Sarah Cassel age 6, and John Moss, age 50

Fact 6: 1860, Stanly Co NC Isaac Burlyson, age 76 & Catherine age 71

Children of ISAAC JR and CATHERINE CASTLE are:

- 2 i. WILLIAM (BILLIE) BURLESON, born January 29, 1812 in MONTGOMERY CO NC (NOW STANLY CO, NC); died November 27, 1896 in FRIENDSHIP METH CHURCH CEM, STANLY CO, NC; married (1) SARAH HARWOOD; married (2) RHODA SPRINGER.
- ii. JONATHAN BURLESON, born 1814 in NC; married (1) PERMELIA; born 1814 in NC; married (2) JANE RICHARDS December 10, 1865 in HARDIN CO TN.
More About JONATHAN BURLESON:
Fact 1: 1840, ANSON CO NC PG 92
Fact 2: 1850, ANSON CO NC PG 215
Fact 3: 1860, HARDIN CO TN PG 228/394
- iii. DOVIE BURLESON, born 1818; married ABSALOM HARWOOD 1832; born June 6, 1812; died December 23, 1885.
- iv. CHRISTINA (TENY) BURLESON, born January 20, 1820 in MONTGOMERY CO NC; died October 19, 1901 in JOHN ALMOND CEM STANLY CO NC; married ACHELLIS CALVIN (JR) ALMOND; born 1823; died March 1863 in JOHN ALMOND CEM STANLY CO NC.
More About CHRISTINA (TENY) BURLESON:
Fact 1: SEE STANLY CO GEN SOC VOL XVI #3 1997 FOR ALL INFORMATION ABOUT ACHELLIS ALMOND
Fact 2: 1880, CENSUS SHOWS LIVING WITH JONAH ALMOND
- v. JOSEPH BURLESON, born October 17, 1822 in MONTGOMERY CO, NC; died February 24, 1902 in FRIENDSHIP METH CH CEM; married (1) LUCY B. ALMOND; born September 25, 1823; died September 29, 1892 in FRIENDSHIP METH CH CEM, STANLY CO, NC; married (2) JANE WHITLEY; born 1844; died December 2, 1922.
Notes for JOSEPH BURLESON:

Joseph Burleyson Private Company K 57th North Carolina
Jubal Early's Division

Joseph Burleyson was the son of Isaac Jr. and Katherine Castle Burleyson. He was a life-long resident of Stanly County and made his home in the Little Bear Creek area. Joseph and his wife, Lucy Almond, raised three sons that fought for the Confederate Army. The oldest son, William, was a member of Company C 42nd Regiment and died as a prisoner at Elmira, New York. The middle son, John, died from disease while a member of Company H 14th Regiment, according to the pension records of Stanly County. Dennis was conscripted at age 16 into the 70th Regiment, but survived the war.

Joseph, age 41, was conscripted in March 1864 into Company K 57th Regiment, General Jubal Early's Division, but on August 31 at Winchester, he was shot through the hip and captured. After hospitalization in Baltimore and Yankee prison at Point Lookout, Joseph returned to Stanly County after he was released. He raised a large family.

My records show that Joseph was never paid his eleven dollars a month pay as a private because of his wounding and capture, but he surely paid a high price for the Southern Cause. He lost his brothers, Lee and Nathan, and his two oldest sons, William and John.

Years later, he was active in Stanly County's reunions of Confederate Veterans. He died at age 80 on February 24, 1902, and was buried at Friendship Methodist Church in Plyler, where this soldier rests today.

by: John Hoyle Burleson

More About JOSEPH BURLESON:

Fact 1: August 1995, BFB VOL.XV, NO 2 PAGE 2228 LAST WILL & TESTIMENT

- vi. LEE BURLESON, born 1826 in Montgomery Co NC; died October 15, 1864 in Weldon NC; married Elizabeth Almond 1846 in STANLY CO NC; born 1824 in Montgomery Co, NC (NOW STANLY); died November 29, 1903 in CANTON BAP CH STANLY CO, NC.
More About LEE BURLESON:
Fact 1: October 15, 1864, Died IN CIVIL WAR at a field hospital in Weldon NC
- vii. ELIZABETH BETSY BURLESON, born 1828; married LARKIN SR ALMOND Bef. 1847; born 1829.
- viii. NATHAN BURLESON, born 1835 in MONTGOMERY CO NC; died June 16, 1863 in RICHMOND VA; married (1) MARTHA J. HATLEY; born July 4, 1835; died June 4, 1918; met (2) MARY (POLLY) ALMOND.

6. HOWELL HARWOOD, born 1782; died February 4, 1870. He was the son of **12. ABSALOM HARWOOD** and **13. MARTHA**. He married **7. CELIA** 1806.

7. CELIA, born 1788.

Notes for HOWELL HARWOOD:

Burial: Susie Harwood Graveyard , Rowland Rd. Stanly Co. , N.C.

Census: 1810, Montgomery Co., N.C.

Ref: Have notes from Harwood Cem. showing dec. Nov. 22 , 1869

Notes for CELIA:

Census: 1850, Stanly Co., N.C., last name shown as Howard

Children of HOWELL HARWOOD and CELIA are:

- 3 i. SARAH HARWOOD, born 1810; died October 1855 in SUSIE HARWOOD CEM, #1228 ROWLAND RD. DOWN FARM RD TO BRANCH; married WILLIAM (BILLIE) BURLESON.
- ii. SUSAN HARWOOD, born 1812; died July 31, 1899 in SUSIE HARWOOD CEM, #1228 ROWLAND RD. DOWN FARM RD TO BRANCH.
Notes for SUSAN HARWOOD:
Also have notes showing Susan to be wife of James H. Harwood who was born May 13 , 1812 . Source : Grave yard list from Jim Harwood , Albemarle, N.C.
Burial: Harwood Cemetery, Stanly County, North Carolina
- iii. ABSALOM HARWOOD, born June 6, 1812; died December 23, 1885; married DOVIE BURLESON 1832; born 1818.
- iv. MARY POLLY HARWOOD, born 1815; married ISAAC SHOE; born 1812.
- v. EBEN HARWOOD, born 1819 in MONTGOMERY CO NC; died September 23, 1875 in Old Salem Methodist Church, Millington, NC; married MARY ANN HARKEY 1843; born January 22, 1825 in CABARRUS CO NC; died February 4, 1900 in Old Salem Methodist Church, Millington, NC.

Notes for EBEN HARWOOD:

Burial: Old Salem Methodist Church, Millington, NC

Census: 1850, Stanly Co., N.C., last name shown as Howard

Military service: CSA 70th NC Co. G

Ref: Betty Jo Beck

617 Galvin Dr.

Lakeland, Fl. 33801-6213

Ref: Jim Harwood

1511 Melchor Rd.

Albermarle, N.C. 28001

Census: 1850, Stanly Co., N.C., last name shown as Howard

Military service: CSA 70th NC Co. G

- vi. CHRISTINA TEANY HARWOOD, born 1820; married WILSON B. HERRIN 1836; born 1814.
Notes for CHRISTINA TEANY HARWOOD:
More About Christine Harwood:
Residence: Between 1856 - 1860, Moved to Hot Springs, Ark.
More About CHRISTINA TEANY HARWOOD:
Fact 1: 1850, NC CENSUS PG33
- vii. MALICHI HARWOOD, born 1820; died Bef. 1870.
- viii. FRANCES HARWOOD, born 1820; married JOHN BARBEE May 23, 1855; born 1817.
- ix. REDDEN HARWOOD, born 1822 in MONTGOMERY CO NC; died June 2, 1864 in POINT LOOKOUT MARYLAND; married ELIZABETH HATLEY 1850; born 1832; died September 2, 1924 in FRIENDS.
Notes for REDDEN HARWOOD:
N.C. Troops 1861-1865 A Roster 27th-31st Regiments, Shows Redding Harwood, private, enlisted Stanly Co., N.C. on Nov. 17, 1863, captured at Spotsylvania Court House, Va. on May 12, 1864, confined at Point Lookout, Maryland where he died on June 2, 1864. Cause of death not reported, pension application filed by widow in 1885 indicates he was wounded at Spotsylvania Court House on May 12, 1864. The Roster of Confederate Soldiers 1861-1865, Shows name as Redding Harwood, N.C. 28th. Inf. Co. K.

- More About REDDEN HARWOOD:
 Fact 1: November 17, 1863, CO K 28TH REGT CSA
 Fact 2: May 12, 1864, CAPTURED AT SPOTSYLVANIA COURT HOUSE
- x. HOWELL HARWOOD, born 1825; died December 22, 1859 in Susie Harwood Cemetery, Stanly County, North Carolina; married MARY POLLY LOWDER 1851.
 - xi. CELIA HARWOOD, born 1824; died July 29, 1886 in Harwood Cem. Stanly Co. , N.C.
 Notes for CELIA HARWOOD:
 - x. Celia Harwood 39,40, born 1824; died July 09, 1886.
 Ref: Stanly Co., N.C. Will Book II, pages 136-137 dated 3 May 1879, probate date 1 Aug. 1886 listed her sister Susan Harwood, Witnesses: Eli R. Herrin & E.B. Harward { Emsley B. Harwood }
 Burial: Harwood Cem. Stanly Co. , N.C.
 Probate: August 01, 1886, Stanly Co., N.C.
 Will: May 03, 1879, Stanly Co., N.C. Will Book 2, pages 136- 137
 - xii. EMSLEY BEASLEY HARWOOD, born 1827 in MONTGOMERY CO NC; died December 4, 1897 in Susie Harwood Cemetery, Stanly County, North Carolina; married JULIA ANN SHOE July 14, 1856 in STANLY CO NC; born January 7, 1832 in CABARRUS CO NC; died July 19, 1914 in Susie Harwood Cemetery, Stanly County, North Carolina.
 Notes for EMSLEY BEASLEY HARWOOD:
 Ref: Stanly Co., N.C. Will Book 2 pg. 310-311 shows Will of Emsley.
 Ref: Stanly Co., N.C. Will Book 2, page 308-311, dated 26 Nov. 1894, probate date 28 Dec. 1897. Listed wife Julia, daughter Mary E. Harwood, son John D., son N. Dawson. Witnesses: J.L. Peck & M.H. Herrin.
 Burial: Harwood Cemetery, Stanly County, North Carolina
 Census: 1860, Stanly Co., N.C.
 Will: December 28, 1897, Stanly Co., N.C.
 Notes for JULIA ANN SHOE:
 More About Julia Ann Shoe:
 Baptism: March 03, 1832, Bethel German Reformed Church, Stanly County, North Carolina
 Burial: Harwood Cemetery, Stanly County, North Carolina
 - xiii. DAVIDSON M. HARWOOD, born 1830 in MONTGOMERY CO NC; died 1861; married SARAH ANN SIDES 1859; born December 29, 1841 in MONTGOMERY CO, NC; died July 11, 1925 in BURLESON CEM #2 Parker Road, Stanly Co, NC.
 Notes for DAVIDSON M. HARWOOD:
 Census: 1830, Stanly Co., N.C. name spelled Harward
 Occupation: 1860, Census-Stanly Co. Deputy Sheriff
 More About DAVIDSON M. HARWOOD:
 NC CENSUS: 1830, Spelled Harward
 NICK NAME: David

Notes for SARAH ANN SIDES:

Sarah Ann Sides was the only child of Charlie and Betsy Almond Sides. After Sarah's birth, I can find no record of Betsy. Infact, I can find no record of her before this. She fits into no other Almond line I can find. My only knowledge of Betsy comes from my Grandfather, John F. Burleson, when he records Charlie Sides and Betsy Almond as parents of Sarah Ann, his mother on her death certificate.

Did Betsy die in child birth? This is very possible. We do know that Charlie married Sophis Lyerly on November 17, 1844, the daughter of Jacob and Mary Moose Lyerly. From this union came 10 more children.

Mary Catherine	Daniel Luther	Lucy Alabama
Wesley Alexander	Julius E.	Attie Sophia
William	Frances R.	Lillie Belle
Columbus	Martha Ellen	

As you can see the Sides family was always in Sarah's mind and heart. The Sides family was also in the mind and heart of the Burleson family. From the 11 Sides children two Burleson brothers, Absalom and Eben, would marry sisters Sarah and Mary. Nephew Hurley would marry Lillie.

Sarah would also name her children after her brother and sisters, Frances, Attie and William Columbus(this was passed on to a son Guy and Mildred Burleson).

Our Harwood connection must be documented also. Absalom Harwood who after his service in the American Revolution settled on Bear Creek and became the first Harwood to establish a link to the Burlesons in Stanly County . His son Howell married Celia and they had 13 children. The oldest Sarah, married William Billie Burleson, and son, Absalom, would marry Billie's sister Dovey.

These two couples (Burleson and Harwood) honored their spouse's family by naming their children after them. We find Absalom, Eben, Howell Burleson and Isaac, William, Davidson Harwood.

The third connection, Davidson, who was the youngest child of Howell and Celia Harwood. We find Davidson a Deputy Sheriff of Stanly County in 1860 with his wife Sara Anne and child Frances. In 1861 a son, David B., was born.

We do not know what happened to Davidson, but we know that Absalom Burleson and Sara Anne Sides Harwood took up housekeeping and had 10 children.

Written by John H. Burleson great grandson of Absalom and Sarah Ann Sides Burleson

Generation No. 4

8. ISAAC BURLESON SR, born 1750; died 1810 in SPRINGER CEM OFF OF DUSTY RD, STANLY CO, NC. He was the son of **16. ? JOHN BURLESON** and **17. SARAH**. He married **9. MARTHA CLAY** 1778.

9. MARTHA CLAY

Notes for ISAAC BURLESON SR:

Who is Isaac Burleson, Sr. ?

Isaac Burleson was the founder of the line which resulted in most of the Burlesons of Stanly County. We know the following about him. He served his country in the American Revolution as a member of Captain Charles Polk's Company of the North Carolina Militia. Records proving his service are contained in Record Group 93 (# 461) in the National Archives. Most of his service was in the Cross Creek (Fayetteville) area of the state, helping put down uprising Tory, or Loyalist, forces who continued to support King George. In 1785, following the Revolutionary War, the United States awarded ISAAC BURLESON, 100 acres of land along the Yadkin River in Montgomery County, probably as a reward for his services at Cross Creek

It is believed that Isaac was born either in Lunenburg Co., Virginia or Cumberland Co., North Carolina around 1750. ISAAC'S name first appears on a tax list in Montgomery Co. (now Stanly) in 1782. In the 1790 Census, he is shown as a resident of Montgomery County, with a wife, Martha Clay and three children; Isaac Jr. age 10, Jonathan age 8, and Rachel (infant). Tradition says ISAAC'S wife, the former Martha Clay, was related to Henry Clay, the outspoken Kentucky senator.

Isaac and Martha went on to produce five more children; Jane, David, Joseph, an unknown child, and Thomas. Each of these children is another story in itself.

On Nov 5, 1794, Isaac Burleson recorded his purchase of 100 acres of land on Little Bear Creek about 300 yards below the mouth of Running Branch. This is according to Montgomery County land entries, file number 1033, grant book 94, page 80.

The 1800 Census shows ISAAC BURLESON to be a man more than 45 years of age, with his wife between 26 and 45, three male and five female children. A land grant to ISAAC BURLESON in November, 1815, file number 1870, grant book 125, page 386, mentions the property of ISAAC BURLESON deceased as a line mark, so by this time ISAAC had died and his son was receiving the grant.

by John D. (JD) Burleson

More About ISAAC BURLESON SR:

Fact 1: Isaac Burleson fought in the America Revolution w/ Cpt Charles Polk's NC Militia

Fact 2: 1790, Salisbury District, NC Census show 1 male over and 2 males under 16, and 3 femal

Fact 3: 1800, Mont Co NC males 1, under 10, 2, 16-26, 1, 45 & over

Fact 4: 1800, females, 3, under 10, 2, 10-16, 1, 26-45

Fact 5: 1810, Mont Co NC males 1 under 10, 1, 10-16, 1, 45 & over

Fact 6: 1810, females 2, 10-16, 1 45 & over

Children of ISAAC SR and MARTHA CLAY are:

- i. THOMAS BURLESON, born in MONTGOMERY CO, NC; died September 2, 1880 in EVERTON, MO.
- ii. RACHEL BURLESON
- iii. JONATHAN BURLESON, born 1782 in MONTGOMERY CO NC; died October 1857 in UNION CO NC (WILL BOOK # 1 PP138-140); married SARAH Abt. 1804; born August 1786; died July 22, 1861 in UNION CO NC.
- 4 iv. ISAAC BURLESON JR, born 1784; died July 4, 1863 in ALMOND CEMETERY, MARKER ON PARKER RD, STANLY CO, NC; married CATHERINE CASTLE 1810.

- v. JANE BURLESON, born May 3, 1792 in MONTGOMERY CO NC; died January 14, 1879 in NORTH UNION CEMETERY, WEBSTER CO, BELLEFONTAINE, MISS; married WILLIAM SR CASTLE 1809; born April 22, 1788 in VA; died July 21, 1870 in NORTH UNION CEMETERY, WEBSTER CO, BELLEFONTAINE, MISS.
Notes for WILLIAM SR CASTLE:
Moved from Stanley County, NC in 1834 to Choctaw County, MS which later became Webster County, MS
More About WILLIAM SR CASTLE:
Fact 1: BFB VOL.8, NO 2 PAGE 1012. OLD OBITUARIES
- vi. DAVID BURLESON, born July 8, 1798 in MONTGOMERY CO, NC; died July 14, 1883 in CALHOUN CO. MS BETHLEHEM CEMETERY; married (1) MARY ANN CASTLE 1814; born Abt. 1798 in NC; died 1892 in CALHOUN CO, MS; married (2) MARTHA JULIA THARP March 26, 1839 in TUSCALOOSA, ALABAMA; married (3) ELIZABETH BRANNON 1842; born 1811; died 1892 in CALHOUN CO, MS BETHLEHEM CEMETERY.
Notes for DAVID BURLESON:
This family spelled Burleson with a i Burlison
More About DAVID BURLESON:
Fact 1: BFBFB VOL XV, NO 4 PAGE 2297
Fact 2: BFB VOL XVIII, NO 3, PAGE 2726
- vii. JOSEPH BURLESON, born 1805 in MONTGOMERY CO, NC; died 1845 in STANLY CO, NC; married NANCY ROGERS 1828; born 1805 in NC; died August 1847 in STANLY CO, NC.

10. THOMAS CASTLE, born 1750 in VA; died March 31, 1838 in CASTLE CEMETERY GOLD HILL, NC. He married **11. ELIZABETH COLTER**.

11. ELIZABETH COLTER, born 1760; died Bef. 1838.

More About THOMAS CASTLE:

Fact 1: ENLISTED JUN 15 1776

Fact 2: HE SERVED 3 YEARS WITH COL THOMAS CLARK'S CO; 1ST NC BN UNDER CPT ROGER MOORE

Fact 3: HE WAS IN THE BATTLE OF MONMOUNT & WHITE PLAINS

Fact 4: WAS WOUNDED AUG 16 1780 AT THE BATTLE OF SANDERS CREEK, CAMDEN NC

Children of THOMAS CASTLE and ELIZABETH COLTER are:

- i. EDY CASTLE, married LOWDER.
- ii. JAMES CASTLE
- iii. WILLIAM SR CASTLE, born April 22, 1788 in VA; died July 21, 1870 in NORTH UNION CEMETERY, WEBSTER CO, BELLEFONTAINE, MISS; married JANE BURLESON 1809; born May 3, 1792 in MONTGOMERY CO NC; died January 14, 1879 in NORTH UNION CEMETERY, WEBSTER CO, BELLEFONTAINE, MISS.
Notes for WILLIAM SR CASTLE:
Moved from Stanley County, NC in 1834 to Choctaw County, MS which later became Webster County, MS
More About WILLIAM SR CASTLE:
Fact 1: BFB VOL.8, NO 2 PAGE 1012. OLD OBITUARIES
- 5 iv. CATHERINE CASTLE, born 1789; died April 28, 1867 in ALMOND CEMETERY, MARKER ON PARKER RD, STANLY CO, NC; married ISAAC BURLESON JR 1810.
- v. MARY ANN CASTLE, born Abt. 1798 in NC; died 1892 in CALHOUN CO, MS; married DAVID BURLESON 1814; born July 8, 1798 in MONTGOMERY CO, NC; died July 14, 1883 in CALHOUN CO. MS BETHLEHEM CEMETERY.
Notes for DAVID BURLESON:
This family spelled Burleson with a i Burlison
More About DAVID BURLESON:
Fact 1: BFBFB VOL XV, NO 4 PAGE 2297
Fact 2: BFB VOL XVIII, NO 3, PAGE 2726

12. ABSALOM HARWOOD, born July 2, 1743 in ALBEMARLE PARISH, SURRY/SUSSEX CO VA; died 1820 in MONTGOMERY CO NC/NOW STANLY CO. He was the son of **24. JOSEPH HARWOOD III** and **25. SARAH MYRICK**. He married **13. MARTHA**.

13. MARTHA, born 1750; died Aft. 1841 in STANLY CO NC.

More About ABSALOM HARWOOD:

Fact 1: SERVED IN JAMES WOOTEN'S JOHNSTON CO MILITA 1770 REV

Children of ABSALOM HARWOOD and MARTHA are:

- i. MALACHI HARWOOD, born October 24, 1767; died December 4, 1848 in SUSIE HARWOOD CEM, #1228 ROWLAND RD. DOWN FARM RD TO BRANCH; married MARY HERNDON; born January 10, 1770 in ORANGE CO, CHAPEL HILL, NC; died March 30, 1855 in STANLY CO NC.
Notes for MALACHI HARWOOD:
Ref: www.angelfire.com/nc, The Green/Greene Family shows Deed { p. 175,

Montgomery Co., N.C. } 23 Feb. 1835 Hardy Green to Malichi Harwood. Being 100 acres on the west side of
Yadkin River on the waters of Bear
Creek.

More About Malachi Harwood:

Burial: Susie Harwood Graveyard , Rowland Rd. Stanly Co. , N.C.

Census: 1790, Chatham Co., N.C. spelled Harrod

Notes for MARY HERNDON:

Census: 1850, Stanly Co., N.C.

Will: November 1855, Stanly Co., N.C. Will Book 1 pg. 135

- ii. SUSANNAH HARWOOD, born 1790; died Bef. 1860; married WILLIAM C. HATLEY; born 1790; died Bef. April 10, 1844.

Notes for SUSANNAH HARWOOD:

Notes for Susannah Sukey Harwood:

Deed: Oct. 4, 1841, Stanly Co., N.C. Deed Book 1 pg. 6 proves parents.

More About Susannah Sukey Harwood:

Census: 1850, Stanly Co., N.C.

Notes for WILLIAM C. HATLEY:

also show death date of 1847

- 6 iii. HOWELL HARWOOD, born 1782; died February 4, 1870; married CELIA 1806.

- iv. Jesse Harwood, born in Lewis Fork, Wilks Co. , N.C.; married ? YATES.

Notes for Jesse Harwood:

Ref: Will of Joseph Harwood states that Jesse is son of Absalom.

Generation No. 5

16. ? JOHN BURLESON, born 1730; died 1776. He was the son of **32. AARON BURLESON** and **33. SARA THRESHER**. He married **17. SARAH**.

17. SARAH

Children of ? BURLESON and SARAH are:

- 8 i. ISAAC BURLESON SR, born 1750; died 1810 in SPRINGER CEM OFF OF DUSTY RD, STANLY CO, NC; married MARTHA CLAY 1778.
- ii. DAVID BURLESON, born 1752.
- iii. AARON BURLESON, born 1755.

24. JOSEPH HARWOOD III, born 1683 in Charles City Co. , Va; died February 1770 in Edgecombe Co. , N.C. He was the son of **48. JOSEPH HARWOOD** and **49. ANGES COCKE**. He married **25. SARAH MYRICK** 1725 in Albermarle Parish, Surry Co., Va..

25. SARAH MYRICK, born 1694; died May 30, 1769.

Notes for JOSEPH HARWOOD III:

More About Joseph Harwood III:

Will: 1770, Edgecombe Co., N.C. Will Book A pg. 176

More About JOSEPH HARWOOD III:

Fact 1: WILL DATED 5-30-1769

Children of JOSEPH HARWOOD and SARAH MYRICK are:

- 12 i. ABSALOM HARWOOD, born July 2, 1743 in ALBEMARLE PARISH, SURRY/SUSSEX CO VA; died 1820 in MONTGOMERY CO NC/NOW STANLY CO; married MARTHA.

- ii. Joyce Harwood, born February 5, 1724/25 in Albermarle Parish, Surry Co., Va; married Lewis Underwood.

Notes for Joyce Harwood:

Baptism: Albermarle Parish Records

- iii. Elizabeth Harwood, born November 16, 1727 in Albermarle Parish, Surry Co. , Va; married Lewis Underwood.

Notes for Elizabeth Harwood:

Randy Harwood shows b. Apr. 16,1727

Baptism: Albermarle Parish Records

- iv. SARAH HARWOOD, born June 12, 1730 in Albemarle Parish , Surry Co. , Va.

Notes for SARAH HARWOOD:

Baptism: Albermarle Parish Records

- v. Rebecca Harwood, born May 27, 1733 in Albermarle Parish , Surry Co. , Va; married William Longbottom; born 1733 in Lawnes Creek Parish, Surry Co., Va.
Notes for Rebecca Harwood:
Will: July 27, 1796, Sussex Co., Will Book F 1796-1806, page 149
- vi. LYDIA HARWOOD, born December 15, 1735 in Albermarle Parish, Surry Co. , Va; married Drury Rawlings.
Notes for LYDIA HARWOOD:
Baptism: Albermarle Parish Records
- vii. JOSEPH HARWOOD, born September 8, 1737 in Albermarle Parish, Surry Co. , Va; died 1784 in Orange Co. , N.C; married SARAH.
Notes for JOSEPH HARWOOD:
Joseph lived on a 180 acre plantation on the Tar River and Sappony Swamp in Edgecumbe Co., N.C. with his brother Absalom and parents from abt. 1764 until his fathers death in 1769/70, then settled fathers estate and moved to Chatham and Orange Cos., N.C. onto his brother Howell's Land Grant #902 and appear to live there with family until his death abt. 1790 according to Randy Harwood, descendant of Joseph.
Ref: Edgecombe Co., N.C. Deed Book D pg. 275-276
Joseph sells his plantation received from his father to David Prideon
Nov. 7, 1770.
Ref: Randy Harwood notes
813 Sun Bridge Lane
Henderson Nv. 89015
{harwood@vegasnet.net}
Baptism: Albermarle Parish Records
- viii. ANNA HARWOOD, born January 12, 1740/41 in Albemarle Parish , Surry Co. , Va.
Notes for ANNA HARWOOD:
Baptism: Albermarle Parish Records
- ix. MARY HARWOOD, born December 14, 1746 in Albermarle Parish, Surry Co. , Va.
Notes for MARY HARWOOD:
Randy Harwood shows b.Feb. 28, 1747
Ref: " Register of Albemarle Parish, Surry & Sussex Counties 1739 - 1778 " by
Gertrude R.B. Richards PhD. pub. by National Soc. of Colonial Dames of
America in the Common Wealth of Va. 1958
Baptism: February 28, 1745/46, Albermarle Parish Records

Generation No. 6

32. AARON BURLESON, born 1700 in England; died 1763. He married **33. SARA THRESHER**.
33. SARA THRESHER

Children of **AARON BURLESON** and **SARA THRESHER** are:

- i. SARAH BURLESON
- ii. RAHAEL BURLESON
- iii. NANCY BURLESON
- iv. RHODA BURLESON
- v. ELIZABETH BURLESON, born 1720; died 1783 in RUTHERFORD COUNTY NC; married DANIEL SHIPMAN
1740; born 1720 in WALES; died 1798 in WARREN COUNTY KY.
- vi. JONATHAN BURLESON, born 1727.
- 16 vii. ? JOHN BURLESON, born 1730; died 1776; married SARAH.
- viii. AARON II BURLESON, born 1734; died 1782; married RACHEL BURLESON.
- ix. JAMES BURLESON, born 1738.
- x. EDWARD BURLESON, born 1742.
- xi. DANIEL BURLESON, born 1744.
- xii. JESSE BURLESON, born 1748.

48. JOSEPH HARWOOD, born 1665 in VA; died 1737 in VA. He was the son of JOSEPH HARWOOD and JOYCE. He married **49. ANGES COCKE** 1683.

49. ANGES COCKE She was the daughter of THOMAS COCKE.

Child of JOSEPH HARWOOD and ANGES COCKE is:

- 24 i. JOSEPH HARWOOD III, born 1683 in Charles City Co. , Va; died February 1770 in Edgecombe Co. , N.C; married SARAH MYRICK 1725 in Albermarle Parish, Surry Co., Va..

Ancestors of MARGARET ANN HATLEY

1. MARGARET ANN HATLEY, born July 18, 1855 in STANLY CO, NC; died August 10, 1905 in CANTON BPT CH CEM, STANLY CO, NC. She was the daughter of **2. WILLIAM WESLEY HATLEY** and **3. JULIA ANN HOLT LEFLER**. She married **(1) WILLIAM HOLMES BURLESON** August 2, 1870. He was born April 22, 1849 in STANLY CO, NC, and died September 8, 1873 in BURLESON CEM#2 ON PARKER RD, ALBEMARLE, NC. He was the son of WILLIAM (BILLIE) BURLESON and SARAH HARWOOD. She married **(2) JONATHAN (DICK) BURLESON**¹ September 8, 1873 in STANLY CO, NC. He was born October 9, 1850 in STANLY CO, NC, and died October 3, 1941 in CANTON BPT CH CEM, STANLY CO, NC. He was the son of LEE BURLESON and Elizabeth Almond.

Generation No. 2

2. WILLIAM WESLEY HATLEY, born December 22, 1828; died May 16, 1865 in CIVIL WAR. He was the son of **4. WILLIAM BILLY HATLEY** and **5. FRANCES (FANNY) ROGERS**. He married **3. JULIA ANN HOLT LEFLER** August 3, 1848.

3. JULIA ANN HOLT LEFLER, born November 27, 1823; died August 7, 1868.

More About WILLIAM WESLEY HATLEY:

Fact 1: WM WAS TAKEN PRISONER DURING CIVIL WAR AND DIED IN THE FEDERAL PRISON AT ELMIRA

Fact 2: NY

Children of WILLIAM HATLEY and JULIA LEFLER are:

- i. MARY JANE HATLEY, born May 24, 1849; married HOWELL HARWOOD JR. May 13, 1866.
- ii. FANNY S. HATLEY, born December 23, 1850; married JOHN M. BARBEE August 23, 1870.
- iii. DANIEL ALEXANDER GRAHAM HATLEY, born November 28, 1852; died August 27, 1897; married MARTHA LOWDER September 1, 1871; born July 15, 1851; died March 23, 1933.
- 1 iv. MARGARET ANN HATLEY, born July 18, 1855 in STANLY CO, NC; died August 10, 1905 in CANTON BPT CH CEM, STANLY CO, NC; married (1) WILLIAM HOLMES BURLESON August 2, 1870; married (2) JONATHAN (DICK) BURLESON September 8, 1873 in STANLY CO, NC.
- v. JOHN C. HATLEY, born May 11, 1857; died July 30, 1861.
- vi. MARSHALL H. HATLEY, born September 22, 1861; died October 3, 1931; married LUCY ALABAMA SIDES August 17, 1882 in STANLY CO NC; born October 9, 1865; died April 10, 1936 in FRIENDSHIP METH CH CEMETERY, PLYER NC.

Generation No. 3

4. WILLIAM BILLY HATLEY, born February 14, 1799; died July 21, 1876. He was the son of **8. JOHN JR HATLEY** and **9. ELIZABETH (BETSY) OLDHAM**. He married **5. FRANCES (FANNY) ROGERS**.

5. FRANCES (FANNY) ROGERS, born July 7, 1802; died Abt. 1860. She was the daughter of **10. JOHN M. SR ROGERS** and **11. SARAH BILES**.

Children of WILLIAM HATLEY and FRANCES ROGERS are:

- i. BARBARA HATLEY, born August 1, 1825; died July 21, 1897; married ALEXANDER SANDY SIDES; born November 22, 1821; died October 26, 1893.
More About ALEXANDER SANDY SIDES:
Enlisted: CO D 28TH NC TROOPS CSA
- ii. ANNIE M. HATLEY, born February 18, 1827; married TEMPLE IRENIUS WHITLLEY; born July 20, 1821; died February 28, 1894.
- 2 iii. WILLIAM WESLEY HATLEY, born December 22, 1828; died May 16, 1865 in CIVIL WAR; married JULIA ANN HOLT LEFLER August 3, 1848.
- iv. NANCY J. HATLEY, born 1830; married JAMES WESLEY HATLEY March 8, 1860; born August 24, 1837; died July 7, 1903.
- v. JOHN M. HATLEY, born 1832; died July 3, 1863 in CIVIL WAR; married EMELIA MILLY SIDES September 8, 1851; born June 20, 1835; died February 3, 1916.

- vi. ALFRED HATLEY, born May 4, 1834; died July 17, 1863 in CIVIL WAR; married MARGARET J. LONG July 1, 1854; born March 22, 1836; died August 30, 1912.
- vii. FRANCES (FANNY) HATELY, born 1836; married MATHIAS MOOSE December 10, 1864; born October 14, 1815 in MONTGOMERY CO, NC; died August 14, 1887 in STANLY CO, NC.

Generation No. 4

8. JOHN JR HATLEY, born 1880. He was the son of **16. JOHN SR HATLEY** and **17. MARTHA**. He married **9. ELIZABETH (BETSY) OLDHAM**.

9. ELIZABETH (BETSY) OLDHAM

Children of JOHN HATLEY and ELIZABETH OLDHAM are:

- i. JOHN HATLEY
- ii. REBECCA HATLLEY, married ---- KIRBY.
- iii. SHERRAD HATLEY, born 1794; died March 17, 1875.
- 4 iv. WILLIAM BILLY HATLEY, born February 14, 1799; died July 21, 1876; married (1) FRANCES (FANNY) ROGERS; married (2) LUDEMIA BEAVER LYERLY February 14, 1864.
- v. SIMEON HATLEY, born February 14, 1799; married ANNA ROGERS; born July 7, 1802.
- vi. ALFRED HATLEY, born 1806; married BARBARA RODGERS.
- vii. PEGGY HATLEY, born 1807; died 1884; married JOSEPH MORTON.

10. JOHN M. SR ROGERS, born 1775 in NC. He was the son of **20. JAMES ROGERS**. He married **11. SARAH BILES**.

11. SARAH BILES She was the daughter of **22. THOMAS BILES** and **23. TOBITHA**.

Children of JOHN ROGERS and SARAH BILES are:

- i. JOHN JR ROGERS
- ii. NANCY ROGERS, born 1805 in NC; died August 1847 in STANLY CO, NC; married JOSEPH BURLESON 1828; born 1805 in MONTGOMERY CO, NC; died 1845 in STANLY CO, NC.
- iii. SUSAN ROGERS, born 1801; married (1) ADAM RITCHIE; married (2) SIMEON HATLEY.
- iv. JANE ROGERS, born 1820; married REDDING ALMOND.
- v. BARBARA ROGERS, married ALFRED HATLEY.
- vi. PURITY ROGERS, born 1808; married (1) GUILFORD HATLEY; born 1809; married (2) GUILFORD HATLEY.
- 5 vii. FRANCES (FANNY) ROGERS, born July 7, 1802; died Abt. 1860; married (1) WILLIAM BILLY HATLEY; married (2) WILLIAM HATLEY.
- viii. ANNA ROGERS, born July 7, 1802; married SIMEON HATLEY; born February 14, 1799.

Generation No. 5

16. JOHN SR HATLEY He married **17. MARTHA**.

17. MARTHA

Children of JOHN HATLEY and MARTHA are:

- i. ABNER HATLEY
- ii. WILLIAM HATLEY
- iii. JOAB HATLEY
- iv. HASTON HATLEY, married ELIZABETH NICHOLS.
- v. ELIZABETH HATLEY, married HENRY BEASLEY.
- vi. NANCY HATLEY, married THOMAS MOORE.
- vii. MARK HATLLEY
- viii. HARDY HATLEY, born 1765; died 1838; married ISABELL FOREMAN; born 1765; died 1856.
- ix. URIAH HATLEY, born 1769 in CHATHAM CO NC; married AGGIE HATLEY.
- x. SHERWOOD HATLEY, born 1870; died 1842; married MARTHA REBECCA EDWARDS.
- 8 xi. JOHN JR HATLEY, born 1880; married ELIZABETH (BETSY) OLDHAM.

20. JAMES ROGERS

Child of JAMES ROGERS is:

- 10 i. JOHN M. SR ROGERS, born 1775 in NC; married SARAH BILES.

22. THOMAS BILES He married **23. TOBITHA**.

23. TOBITHA

Child of THOMAS BILES and TOBITHA is:

- 11 i. SARAH BILES, married JOHN M. SR ROGERS.

Hatley Connections

About 1820 William Billy Hatley and his twin brother Simion walked from Chatham County and settled on the waters of Bear Creek. Today, this area is know as Millingport. They settled near their Uncle Hardy Hatley and his family who had made the same trip ten years earlier. The Absalom Harwood family also settled in the same area and there were many inter-marriages between these families. They were also next-door neighbors in Chatham County in 1790.

The twin brother's, Billy and Simion, 100 mile walk was well rewarded because here they found twin sisters Frances and Anna Rogers. The Rogers family was living on Long Creek only a few miles away. These two marriages were followed by several others between the Hatley and Rogers families. After Anna died Simeon married another sister, Susan. Guilford Hatley, a cousin also from Chatham County, married another sister Purity Rogers.

It would appear that the Hatley's had a lock on the daughters of John and Sarah Biles Rogers. Not so, Nancy Rogers married Joseph Burleson, son of Isaac Sr. and raised at least seven children. A neighbor of Joseph and a possible relative, Reddin Almond married her sister Jane Rogers.

Margaret Hatley, wife of William Holmes Burleson was the granddaughter of William (Billy) Hatley and Frances Rogers. Her parents were William Wesley Hatley and Julia Ann Lefler. All of Margaret's siblings left roots in Almond Township. Mary Jane married Howell Harwood Jr., a brother to Sarah, wife of our Grandpa Billie Burleson, and a brother to Absalom Harwood, husband of Dovie Burleson. Fanny married John M. Barbee prominent in Almond Township. Daniel Alexander Graham Hatley married Martha Lowder. Daniel was a Justice of the Peace who performed many marriage ceremonies in Almond Township. Marshall Hatley married Lucy Alabama Sides, daughter of Charlie Sides. Three of Charlie Side's daughters married into the Burleson family. Sara Anne married Absalom Burleson, Catherine married Ebin Burleson and Lillie Belle married Hurley Burleson.

Julia Ann Hatley was left the task of raising all these minor children upon the death of her husband, William Wesley Hatley. William Wesley and his brother John M. enlisted in August 1862 into Co. H 8th NC that was raised in Mount Pleasant, Cabarrus County.

Trying to list the deeds and sacrifices of all three sons of William "Billy" and Frances Rogers Hatley, during the War Between the States would take more space that I have here. To summarize, their youngest son, Alfred, was a member of Co. I 52nd NC and was wounded on the Pickett/Pettigrew charge at Gettysburg, PA. He died of these wounds two weeks later, a prisoner in the United States. The other two brothers joined at the same time at the ages of 32 and 34 years for their Confederate service in Clingman's Brigade so their war records are the same. William Wesley and John M. Hatley fought at Goldsboro in December 1862. They were sent to Charleston, South Carolina in February 1863. They served on James Island and Fort Pemberton.

In May 1863 they were sent back to Old Top Sail Beach, Wilmington, North Carolina, but were ordered back to Charleston in July. The Union Navy and Army launched a major attack on the Forts that protected Charleston Harbor. Their target was Fort Wagner on James Island. This was also where the 8th NC was waiting for them. The Fort was attacked several times, but never taken.

The best description of the defense of Fort Wagner can be seen in the movie GLORY, starring Matthew Broderick. I recommend you watch the entire movie. Co. H, 8th NC is represented in the last battle scene. They are defenders of the fort and fire the last volley in the movie.

Clingman's Brigade was moved to Petersburg in November 1863 and was in several skirmishes. In January 1864 the 8th NC was sent to participate in the battle to retake Plymouth, North Carolina and return to Virginia. In April 1864 they returned to Plymouth for more skirmishes. In Plymouth the 8th NC lost one-third of their members before returning to Petersburg. The next big battle for the 8th NC and the last for William Wesley and John M. Hatley was at Cold Harbor.

On June 1, 1864 our Hatley brothers were captured and sent to Point Lookout Prison in Maryland and then to Elmira Prison Camp in Elmira, New York. Elmira earned the name "Death Camp of the North". One-fourth of the 12,000 Confederate soldiers and Southern civilians that were confined there during the one-year the prison was open died. President Lincoln refused to exchange prisoners as had been done previous to 1864. Lincoln's policy to imprison and starve Confederates would deny the soldiers returning to General Lee. Reduced rations to almost starvation and deadly unsanitary drinking water from a pond created by the flood waters of the Chemung River denied General Lee 12,000 men, but also denied 3,000 Fathers, Sons, and Brothers from ever returning home.

The dead were brought to Woodlawn Cemetery where the town of Elmira provided a separate section. The dead arrived daily. As the citizens of Elmira buried the first Confederate Soldier they showed much respect in the burial procedure. The Citizens could not know of the abuse, starvation and lack of sanitation inside the prison controlled by the United States Army. The next eleven months would produce as many as 495 dead Confederate prisoners per month. The citizens of Elmira could not see over the twelve-foot fence and they were told the prisoners were treated humanely, but any and everyone of the citizens of Elmira New York could see the burials that took place everyday, sometimes as many as 50 per day. In a few months time the Confederate side of Woodlawn exceeded the citizen side of the cemetery. One side took over a hundred years to fill and the other took eleven months and far exceeded the citizen side.

John M. Hatley and his brother William Wesley Hatley arrived at Elmira, New York on July 12, 1864. John M. Hatley died November 22, 1864 of "chronic diarrhea". He was the 938th Confederate prisoner that was respectfully buried and no one in Elmira not least the United States noticed anything wrong.

The 16th of May 1865, a month after the South collapsed, the mules continued to plow and excavate another trench to bury more Confederates including William Wesley Hatley. They respectfully placed his marker with his name, Company and Regiment. William Wesley Hatley was the 2,958th burial.



John H. Burleson
Great-Great Grandson of John M. Hatley

Honoring the Grave of a Revolutionary War Soldier

May 28, 1995

by P.K. Burlson

In 1988 I was invited to become a member of the Battleground Chapter of the Sons of the American Revolution here in Burlington, N.C. However, there was the requirement that I must prove that I actually was a descendant from a Revolutionary War ancestor; thus began my Burlson family research.



My first endeavor was a trip to Raleigh, NC, --NC Department of Archives-- where I began an exhaustive search through Census Records, Birth Certificates, Marriage Bonds/Certificates, Wills, Deeds, and Land Sale Records.

Eventually, I was able to verify four Burlson generations beginning with Jape C. Burlson (b. Oct 26, 1884), Adam Burlson (b. Jan 29, 1847), Lee Burlson (b. 1826), and Isaac Burlson Jr. (b. 1784). During this lengthy process, I did secure the assistance of a Professional Genealogist who was able to provide additional Burlson information working toward completion at this point.

Information on the next generation back was that of Isaac Burlson, Sr. which seemed to be more difficult to establish. Fortunately in the fall of 1991, I was referred to Thurman Burlson who, supposedly, had much information on Burlson families, and who was a active member of the Burlson Family Association, Dallas, Texas; and, further, had attended several of the Annual Meetings.

Thurman and I had several telephone conversations and he confirmed the Burlson information which I had been able to assemble. When I mentioned the fact that I had been unable to find a record of Isaac Burlson being in the military, he immediately gave me information that Isaac Burlson's enlistment was in South Carolina (my search had been in NC only). Records confirmed his enlistment was with the 5th SC Regiment-Revolutionary War-April 16, 1776. Thurman and I had planned to meet in January 1992, however, his death occurred earlier.

In the meantime, my SAR application was approved and I officially became a member of the local SAR Chapter on Dec 5, 1989. Latter this SAR Chapter indicated a desire to honor this Revolutionary War Patriot.

In the spring of 1995, I contacted Thurman Burlson's son, Ronnie Burlson of Richfield, NC who was able to point out the grave site of Isaac Burlson in the Ruben Springer Burial Ground, Stanly County, off of Dusty Road (NC 1226). A publication in the Stanly County Library --Private Cemeteries & Burial Grounds-- confirmed this information and stated, further, he was the first person to be buried at this location.

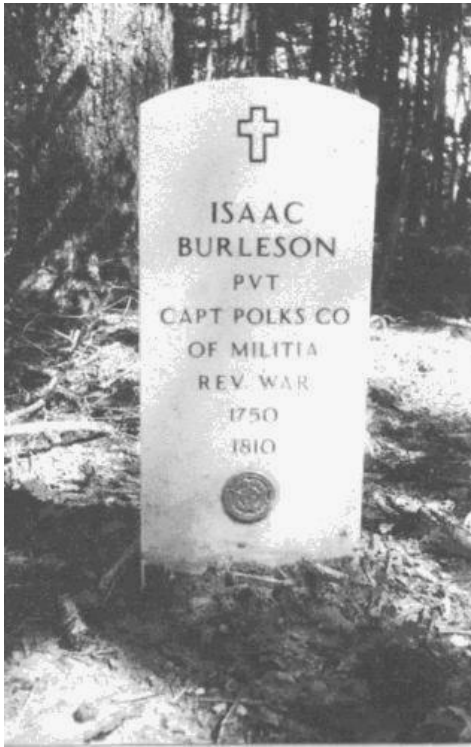

I then applied for a headstone through the Department of Veteran Affairs, who confirmed Isaac's Military Service in the Revolutionary War after 184 years. This headstone, complete with lettering, was received from the Georgia Marble Company.

A contact was made with the present owner of this particular property, Dale Burriss of Oakboro, NC, who gave permission for this headstone to be installed. At 11:00 AM, May 5, 1995, Ronnie Burleson, my brother Aaron and Gretchen Burleson of Burlington, NC, JD & Karol Burleson, of Thomasville, NC, Thomas N. and Martha Clark, of Burlington, NC, Hoey & Stella Burleson Curlee, and Wilma Burleson Harris of Albemarle, NC, Hazel Burleson and I erected this headstone beside the slate marker, along with the Bronze Patriot Seal.

On May 28, 1995 the SAR Color Guard, dressed in Colonial Uniforms, comprised of Richard J. Moore, E.F. Sharpe, Nat Clark, and myself led the solemn Ceremony. The unveiling of the Marker was by Jerry Burleson and Christopher Burleson --5th & 6th great-grandsons; the laying of the Wreath was by Katie and Daniel Burleson --6th generation grandchildren. (Randleman, NC)

Others participating in the Dedication were Dr. Charles E. Page, former Chaplain General of the National Society SAR, Mrs. Hazel B. Burleson, Regent of the Battle of Alamance Chapter DAR, Raymond Donnell, President of the Alamance Battleground Chapter SAR, and Thomas N. Clark, President of the NC Society SAR.

Refreshments were served to approximately 80 of the Burleson descendants and SAR participants.

Isaac Burleson Sr.'s Grave Site after we put a fence around it.
Dusty Road, Stanly County, NC



Helpful Hints To Follow A Family Outline

This book and each of the previous books contains many “Family Outlines” (See *** Example *** below). These Family Outlines can be confusing and hard to follow at times. The outlines are printed out by my computer using a program called Family Tree Maker. It is a very good program and has been the central storage location for the BFRG research for 7 years. The Family Tree Maker program keeps each person’s name in the right place so we can follow generation after generation. Below is a sample page. It can start with any individual. Each book will be different, but the numbering system is consistent.

Each book starts with the Descendants of the subject of the book and each of their children is listed in small Roman numeral, i.e., i, ii. Each book is divided into chapters, one for each child with descendants. The number to the left of the small Roman numeral is the number for more information on descendants’ of that individual. In the sample below number **iii**, is **Jonathan Burleson** and the number **2** indicates how to find more information on his descendants. So when you go to number **2**, you will find **Jonathan Burleson** and all of his known children listed the same way. Then you would go to number **7** to find more information on Dennis Clay Burleson’s descendants. You can follow this numbering system all the way through the book. If there is no number to the right of a individual, such as **i. Thomas Burleson** that means that Thomas Burleson has no known children and that will be all the information listed for him. According to how large the generation is you may have to go several pages to find the next number.

*** Example*** Descendants of ISAAC BURLESON SR ***Example***

Generation No. 1

1. ISAAC BURLESON³ SR (? JOHN² BURLESON, AARON¹) was born 1750, and died 1810 in SPRINGER CEM OFF OF DUSTY RD, STANLY CO NC. He married MARTHA CLAY 1778.

Children of ISAAC SR and MARTHA CLAY are:

- i. THOMAS⁴ BURLESON, b. MONTGOMERY CO NC; d. Sep 2, 1880, EVERTON MO.
- ii. RACHEL BURLESON.
2. iii. JONATHAN BURLESON, b. 1782, MONTGOMERY CO NC; d. October 1857, UNION CO NC (WILL BOOK # 1 PP138-140).
3. iv. ISAAC BURLESON JR, b. 1784; d. July 4, 1863, STANLY CO NC.
4. v. JANE BURLESON, b. May 3, 1792, MONTGOMERY CO NC; d. January 14, 1879, NORTH UNION CEMETERY, WEBSTER CO, BELLEFONTAINE, MISS.
5. vi. DAVID BURLESON, b. July 8, 1798, MONTGOMERY CO NC; d. July 14, 1883, CALHOUN CO. MS BETHLEHEM CEMETERY.
6. vii. JOSEPH BURLESON, b. 1805, MONTGOMERY CO NC; d. 1845, STANLY CO NC.

Generation No. 2

2. JONATHAN⁴ BURLESON (ISAAC BURLESON³ SR, ? JOHN² BURLESON, AARON¹) was born 1782 in MONTGOMERY CO NC, and died October 1857 in UNION CO NC (WILL BOOK # 1 PP138-140). He married SARAH Abt. 1804. She was born August 1786, and died July 22, 1861 in UNION CO NC. Children of JONATHAN BURLESON and SARAH are:

7. i. DENNIS CLAY⁵ BURLESON, b. September 21, 1805, MECKLENBURG CO NC.
- ii. MARY BURLESON, b. Abt. 1807, MECKLENBURG CO NC; d. Bef. 1852, NC; m. STEWART.
8. iii. SUSANNAH BURLESON, b. June 20, 1809, MECKLENBURG CO NC; d. November 20, 1886, OLD UNION METH SOUTH CH CEM, WAXHAW, NC.
9. iv. JOHN B. SR. BURLESON, b. April 16, 1811, MECKLENBURG CO NC; d. October 12, 1880, BELEN, QUITMAN CO MS.
10. v. MARGARET A. BURLESON, b. March 29, 1819, MECKLENBURG CO NC; d. January 28, 1847, UNION CO NC.

Descendants of WILLIAM HOLMES BURLESON

WILLIAM HOLMES⁶ BURLESON (*WILLIAM (BILLIE)*⁵, *ISAAC BURLESON*⁴ JR, *ISAAC BURLESON*³ SR, ? *JOHN*² BURLESON, *AARON*¹) was born April 22, 1849 in STANLY CO, NC, and died September 8, 1873 in BURLESON CEM#2 ON PARKER RD ALBEMARLE, NC. He married MARGARET ANN HATLEY August 2, 1870, daughter of WILLIAM HATLEY and JULIA LEFLER. She was born July 18, 1855 in STANLY CO, NC, and died August 10, 1905 in CANTON BPT CH CEM, STANLY CO, NC.

Children of WILLIAM BURLESON and MARGARET HATLEY are:

- A.** i. AUGUSTUS GRAHAM⁷ BURLESON, b. July 20, 1871, STANLY CO, NC; d. September 13, 1956, CANTON BAPT CH CEM, STANLY CO NC.
- B.** ii. JAMES HOLMES BURLESON, b. February 26, 1873, STANLY CO NC; d. March 4, 1948, CANTON BAP CHURCH STANLY CO NC.



William Holmes Burleson
April 22, 1849 - September 8, 1873
Burleson Cemetery #2 Parker Road



William Holmes Burleson

WilliamPart1

<u>Name</u>	<u>Page</u>	<u>Name</u>	<u>Page</u>
Absalom	4, 6, 11, 14	Burleson, Dora Hopkins	7
Almond, Achellis	9	Burleson, Dovie	9, 10, 18
Almond, Betsy	11	Burleson, Eben	11
Almond, Elizabeth	10, 16	Burleson, Ebin	6, 7, 18
Almond, Jonah	9	Burleson, Edward	15
Almond, Larkin Sr.	10	Burleson, Elizabeth	6, 15
Almond, Lucy	9	Burleson, Elizabeth Betsy	10
Almond, Lucy B.	9	Burleson, Grandpa Billy	18
Almond, Mary (Polly)	10	Burleson, Gretchen	21
Almond, Reddin	18	Burleson, Guy	11
Almond, Redding	17	Burleson, Hazel	21
Attie	11	Burleson, Howell	8, 11
Attie Sophia	11	Burleson, Hurley	18
Barbee, John	10	Burleson, Isaac	7, 8, 12, 20
Barbee, John M.	16, 18	Burleson, Isaac Jr.	4, 9, 12, 13, 20, 22
Beasley, Henry	17	Burleson, Isaac Sr.	9, 12, 14, 18, 20, 22
Beck, Betty Jo	10	Burleson, J. Benjamin	6, 7
Biles, Sarah	16, 17	Burleson, James	15
Biles, Thomas	17	Burleson, James Holmes	23
Billie	5	Burleson, Jane	13, 22
Bowers, Daniel	5, 6	Burleson, Jape C.	20
Brannon, Elizabeth	13	Burleson, JD	21
Broderick, Matthew	18	Burleson, Jerry	21
Burleson	11	Burleson, Jesse	15
Burleson, ? John	14, 15	Burleson, John	12
Burleson, Aaron	14, 15, 21	Burleson, John B. Sr.	22
Burleson, Aaron II	15	Burleson, John D.	6
Burleson, Absalom	6, 11, 12, 18	Burleson, John D. (JD)	7, 12
Burleson, Adam	20	Burleson, John F.	11
Burleson, Agustus Graham	23	Burleson, John H.	12, 19
Burleson, Christina	9	Burleson, John Hoyle	5, 9
Burleson, Christopher	21	Burleson, John Wesley	6
Burleson, Dallie Mae	6	Burleson, Jonathan	9, 12, 15, 22
Burleson, Daniel	15, 21	Burleson, Jonathan (Dick)	16
Burleson, David	13, 14, 22	Burleson, Joseph	6, 9, 13, 17, 18, 22
Burleson, David Derric	6	Burleson, Karol	21
Burleson, Dennis Clay	22	Burleson, Katie	21

<u>Name</u>	<u>Page</u>
Burleson, Lee	10, 16, 20
Burleson, Margaret A.	22
Burleson, Mary	22
Burleson, Mildred	11
Burleson, Mrs. Hazel B.	21
Burleson, Nancy	15
Burleson, Nathan	10
Burleson, P. K.	20
Burleson, Rachel	12, 15, 22
Burleson, Rahael	15
Burleson, Rhoda	15
Burleson, Ronnie	20, 21
Burleson, Sarah	15
Burleson, Sarah Ann Sides	12
Burleson, Sarah Harwood	7
Burleson, Susannah	6, 22
Burleson, Thomas	12, 22
Burleson, Thurman	20
Burleson, William	6, 7
Burleson, William (Billie)	4, 6, 9, 10, 16
Burleson, William Billie	11
Burleson, William Holmes	4, 8, 16, 18, 23
Burleyson, Isaac Jr.	9
Burleyson, Joseph	9
Burleyson, Katherine	9
Burleyson, Sarah Harwood	8
Burlyson, Isaac	9
Burris, Dale	21
Burris, Judith "Judie"	8
Captain Charles Polk	12
Captain Roger Moore	13
Cassel, Sarah	9
Castle, Catherine	4, 9, 12, 13
Castle, Edy	13
Castle, James	13
Castle, Mary Ann	13
Castle, Thomas	9, 13
Castle, William Sr.	13
Catharine	9
Catherine	9

<u>Name</u>	<u>Page</u>
Celia	4, 10, 11, 14
Clark, Martha	21
Clark, Nat	21
Clark, Thomas N.	21
Clay, Henry	12
Clay, Martha	9, 12, 14, 22
Cocke, Anges	14, 15, 16
Cocke, Thomas	15
Colter, Elizabeth	9, 13
Curlee, Hoey	21
Curlee, Stella Burleson	21
Daniel Luther	11
David	11, 12
David B.	11
Davidson	11, 12
Dennis	9
Donnell, Raymond	21
Dovey	11
Eben	11
Ebin	4, 6, 7
Edwards, Martha Rebecca	17
Fanny	18
Foreman, Isabell	17
Frances	11
Frances R.	11
General Grant	8
General Jual Early	9
General Lee	19
Grandpa Billie	5, 6
Green, Hardy	14
Harkey, Mary Ann	10
Harris, Wilma Burleson	21
Harward	11
Harward, E. B.	11
Harwood	11
Harwood, Absalom	10, 11, 13, 14, 15, 18
Harwood, Anna	15
Harwood, Celia	11
Harwood, Christina Teany	10
Harwood, Christine	10

Name **Page**

Harwood, Davidson	11
Harwood, Davidson M.	11
Harwood, Eben	10
Harwood, Elizabeth	14
Harwood, Emsley B.	11
Harwood, Emsley Beasley	11
Harwood, Frances	10
Harwood, Howell	4, 10, 11, 14
Harwood, Howell Jr.	16, 18
Harwood, Isaac	11
Harwood, James H.	10
Harwood, Jesse	14
Harwood, Jim	10
Harwood, Joseph	14, 15, 16
Harwood, Joseph III	13, 14, 16
Harwood, Joyce	14
Harwood, Lydia	15
Harwood, Malachi	13, 14
Harwood, Malichi	10, 14
Harwood, Mary	15
Harwood, Mary E.	11
Harwood, Mary Polly	10
Harwood, Randy	14, 15
Harwood, Rebecca	15
Harwood, Redden	10, 11
Harwood, Redding	10
Harwood, Reding	10
Harwood, Sara Anne Sides	12
Harwood, Sarah	4, 6, 9, 10, 14, 16
Harwood, Susan	10, 11
Harwood, Susannah	14
Harwood, Susannah Sukey	14
Harwood, William	11
Hatley, Abner	17
Hatley, Aggie	17
Hatley, Alfred	17, 18
Hatley, Annie M.	16
Hatley, Barbara	16
Hatley, Daniel Alexander Graham	16, 18
Hatley, Elizabeth	10, 17

Name **Page**

Hatley, Fanny's	16
Hatley, Frances (Fanny)	17
Hatley, Frances Rogers	18
Hatley, Guilford	17, 18
Hatley, Hardy	17, 18
Hatley, Haston	17
Hatley, James Wesley	16
Hatley, Joab	17
Hatley, John	17, 18
Hatley, John C.	16
Hatley, John Jr.	16, 17
Hatley, John M.	16, 18, 19
Hatley, John Sr.	17
Hatley, Julia Ann	18
Hatley, Margaret	18
Hatley, Margaret Ann	4, 8, 16, 23
Hatley, Mark	17
Hatley, Marshall	18
Hatley, Martha J.	10
Hatley, Mary Jane	16, 18
Hatley, Nancy	17
Hatley, Nancy J.	16
Hatley, Peggy	17
Hatley, Rebecca	17
Hatley, Sherrad	17
Hatley, Sherwood	17
Hatley, Simeon	17, 18
Hatley, Uriah	17
Hatley, William	5, 6, 16, 17, 23
Hatley, William Billy	16, 17, 18
Hatley, William C.	14
Hatley, William Wesley	4, 16, 18, 19
Hearne, Mary	8
Hearne, Mary Ann	7
Herndon, Mary	13, 14
Herrin, Eli R.	11
Herrin, M. H.	11
Herrin, Wilson B.	10
Hopkins, Dora	6
Howard, Celia	10

<u>Name</u>	<u>Page</u>
Howard, Eben	10
Howell	4, 5, 6, 11
Hurley	11
Isaac	4, 6, 8
Isaac Jr.	12
John	9
John D.	11
Jonathan	12
Joseph	9, 12
Joyce	15
Julies E.	11
Kirby	17
Lee	4, 9
Lefler, Julia	16, 23
Lefler, Julia Ann	18
Lefler, Julia Ann Holt	4, 16
Lillie	11
Lillie Belle	11
Linclon	19
Long, Margaret J.	17
Longbottom, William	15
Lowder	13
Lowder, Martha	16, 18
Lowder, Mary Polly	11
Lucy Alabama	11
Lyerly, Jacob	11
Lyerly, Ludemia Beaver	17
Lyerly, Mary Moose	11
Lyerly, Sophia	11
Martha	10, 13, 14, 17
Martha Ellen	11
Mary	11
Mary Catherine	11
Moore, Richard J.	21
Moore, Thomas	17
Moose, Mathias	17
Morton, Joseph	17
Moss, John	9
Myrick, Sarah	13, 14, 16
N. Dawson	11

<u>Name</u>	<u>Page</u>
Nathan	4, 9
Nichols, Elizabeth	17
Oldham, Elizabeth	17
Oldham, Elizabeth (Betsy)	16, 17
Page, Dr. Charles E.	21
Peck, J. L.	11
Permelia	9
Prideon, David	15
Rachel	12
Rawlings, Drury	15
Richards, Gertrude R. B.	15
Richards, Jane	9
Ritchie, Adam	17
Rogers, Anna	17, 18
Rogers, Barbara	17
Rogers, Frances	16, 18
Rogers, Frances (Fanny)	16, 17
Rogers, James	17
Rogers, Jane	17, 18
Rogers, John Jr.	17
Rogers, John M. Sr.	16, 17
Rogers, Nancy	13, 17, 18
Rogers, Purity	17, 18
Rogers, Sarah Biles	18
Rogers, Susan	17, 18
Sara Anne	11
Sarah	11, 12, 14, 15, 18, 22
Sharpe, E. F.	21
Shipman, Daniel	15
Shoe, Isaac	10
Shoe, Julia Ann	11
Sides, Alexander Sandy	16
Sides, Betsy Almond	11
Sides, Catherine	18
Sides, Charlie	11, 18
Sides, Emelia Milly	16
Sides, Lillie Belle	18
Sides, Lucy Alabama	16, 18
Sides, Mary Catherine	6
Sides, Sarah Ann	6, 11, 18

<u>Name</u>	<u>Page</u>
Springer, Rhoda	4, 9
Springer, Ruben	20
Stewart	22
Tharp, Martha Julia	13
Thomas	12
Thresher, Sara	14, 15
Tobitha	17
Underwood, Lewis	14
Unknown child	12
Wesley Alexander	11
Whitley, Jane	9
Whitley, Temple Irenius	16
William	9
William "Billie"	4, 8
William Columbus	11
William Jr.	5
Yates	14

Descendants of AUGUSTUS GRAHAM BURLESON



Augustus (Gus) and Isabel Whitley Burleson Family Isabel holding Bratton, Zula, Gus, Wayne, Cora, Clyde, Ella, Wesley, Zimery and Carlie

A. AUGUSTUS GRAHAM⁷ BURLESON (*WILLIAM HOLMES*⁶, *WILLIAM (BILLIE)*⁵, *ISAAC BURLESON*⁴ JR, *ISAAC BURLESON*³ SR, ? *JOHN*² BURLESON, *AARON*¹) was born July 20, 1871 in STANLY CO, NC, and died September 13, 1956 in CANTON BAPT CH CEM, STANLY CO, NC. He married ISABEL WHITLEY August 20, 1893, daughter of JOHN WHITLEY and MARY BURLESON. She was born March 15, 1873 in STANLY CO, NC, and died April 7, 1919 in CANTON BAPT CH CEM, STANLY CO, NC.

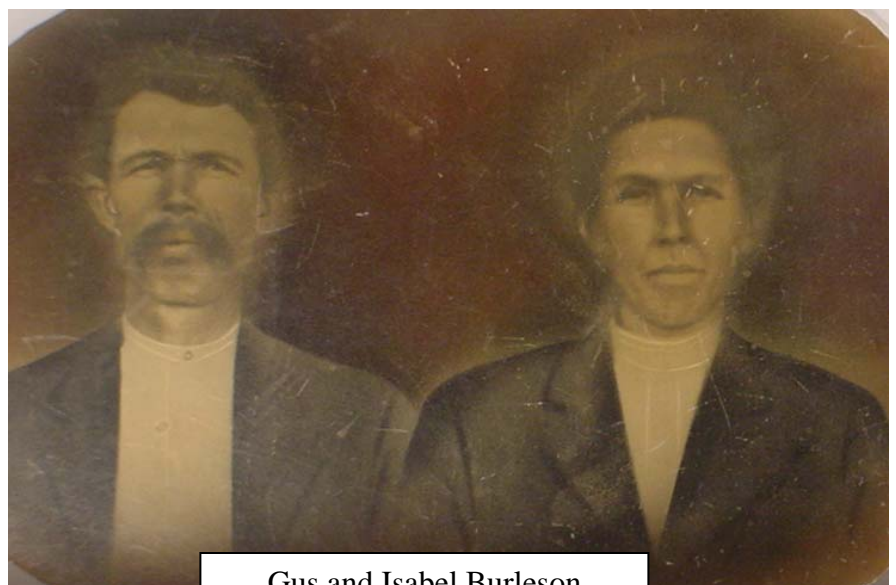

Gus and Isabel Burleson

Obituary for AUGUSTUS GRAHAM BURLESON:

Augustus Graham Burleson 85, died today at 2:30 a.m. at the home of his son, Clyde Burleson., on Charlotte road, after an illness of about five weeks. Funeral services will be held Friday at 2: p.m., at Canton Baptist Church. Burial will be in the church cemetery. The Rev A.W. Iscard and the Rev G.H. Bolch will officiate at the services. Burleson was retired farmer. Surviving are three daughters Mrs Vance Cook, Mrs Pearl Mauldin, Route 2, Albemarle and Mrs Cora Cook, Route 4 Albemarle, and five sons, Clyde, Wesley, Bratton and



Everett Burleson of, Albemarle, and Wayne Burleson of route 4 Albemarle: 49 grandchildren, and 48 great-grandchildren, three half brothers, Odell, Route 4, Albemarle, Luther, Route 3 Albemarle, and Isaac Burleson, Albemarle: two half sisters , Mrs JC Burleson, Route 3 Albemarle, Mrs Fannie Morton, Rock Hill, SC. Burleson was member of Poplin's Grove Church.

Children of AUGUSTUS BURLESON and ISABEL WHITLEY are:

1. JOHN CARLIE⁸ BURLESON, b. July 13, 1894, STANLY CO, NC; d. March 1, 1956, PINE GROVE CH CEM, STANLY CO, NC; m. EFFIE MAE BURLESON, January 11, 1913; b. May 5, 1891, STANLY CO, NC; d. March 22, 1957, PINE GROVE CH CEM, STANLY CO, NC.
2. ZIMERY JEROME BURLESON, b. October 2, 1895, STANLY CO, NC; d. August 17, 1937, PINE GROVE CH CEM, STANLY CO, NC; m. FLORENCE ESTER BURLESON, March 12, 1921; b. April 22, 1897, ALBEMARLE, NC; d. July 28, 1976, PINE GROVE CH CEM, STANLY CO, NC.
3. WILLIAM WESLEY BURLESON, b. October 7, 1897, STANLY CO, NC; d. October 24, 1975, FAIRVIEW MEM PARK, STANLY CO, NC; m. IDA BELLE HAHN, August 24, 1918, SC; b. September 25, 1899, STANLY CO, NC; d. July 15, 1977, FAIRVIEW MEM PARK, STANLY CO, NC.
4. ELLA JANE BURLESON, b. January 16, 1899, STANLY CO, NC; d. November 9, 1955, CANTON BAPTIST CHURCH, STANLY CO, NC; m. THERA ALONZO TEETER, November 27, 1918, BENNETTSVILLE, SC; b. October 5, 1901; d. October 20, 1981, CANTON BAPTIST CHURCH, STANLY CO, NC.
5. CORA L. BURLESON, b. December 7, 1900, STANLY CO, NC; d. January 12, 1973, POPLIN'S GROVE BAPTIST CHURCH CEM, STANLY CO, NC; m. CONN EDGAR COOK, April 7, 1923; b. January 28, 1901; d. January 29, 1989, POPLIN'S GROVE BAPTIST CHURCH CEM, STANLY CO, NC.
6. CLYDE NORMAN (SR) BURLESON, b. January 23, 1903, STANLY CO, NC; d. May 21, 1982, POPLIN'S GROVE BAPTIST CHURCH CEM, STANLY CO, NC; m. PHRONIE LEE MORGAN, August 10, 1924; b. May 9, 1910; d. September 4, 1994, POPLIN'S GROVE BAPTIST CHURCH CEM, STANLY CO, NC.

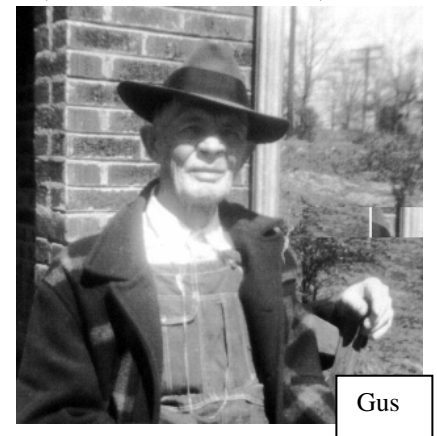

7. WANEY BRAXTON BURLESON, b. October 5, 1904, STANLY CO, NC; d. June 11, 1979, POPLINS GROVE BAPT CHURCH, STANLY CO, NC; m. (1) MARY WHITLEY; b. November 6, 1906; d. September 19, 1994; m. (2) GLADYS VIOLA MORTON, September 25, 1924; b. August 7, 1903; d. February 23, 1949, POPLINS GROVE BAPT CHURCH, STANLY CO, NC.
8. ZULA ANN BURLESON, b. October 9, 1906, STANLY CO, NC; d. March 1, 1986, POPLIN'S GROVE BAPTIST CHURCH CEM, STANLY CO NC; m. ROBERT VANCE COOK SR., February 24, 1923; b. September 21, 1903, STANLY CO, NC.
9. BRATTON HOWARD BURLESON, b. August 21, 1909, STANLY CO, NC; d. April 18, 1963, POPLINS GROVE BAPT CHURCH, STANLY CO NC; m. LILLIE ALMA LAMBERT, January 27, 1937; b. June 17, 1920, STANLY CO, NC; d. December 26, 2002. Notes for BRATTON HOWARD BURLESON: MARRIAGE DATE LISTED IN CLYDE BURLESON'S FAMILY BIBLE, IN THE PROCESSION OF BOBBIE NELL BURLESON EFFIRD.
10. JAMES EVERETT (EBB) BURLESON, b. February 26, 1912, STANLY CO, NC; d. June 21, 1984, SWEET HOME BAPT CHURCH, STANLY CO, NC; m. EFFIE LEE "SIS" DRAKE, November 7, 1936; b. May 2, 1917, STANLY CO, NC.
11. ETHEL MAY BURLESON, b. June 14, 1914; d. January 8, 1988, MOUNTAIN VIEW BAPTIST CHURCH; m. GROVER PEARL MALDIN; b. November 23, 1906; d. May 13, 1978, MOUNTAIN VIEW BAPTIST CHURCH.



Old Pine Grove School: Mrs. Lillie Burleson furnished this picture of the old Pine Grove School which once sat across road from the site now occupied by the Agri-Civic Center. She has partially identified those in the picture. She believes it is about 84 or 85 years old. On the front row the first person is unidentified. The second is Alma Burleson, the third unidentified, the fourth her husband, Simeon Burleson, then Bertha Burleson, three more unidentified, then Grady Hinson, George Hinson and another unidentified. On the fourth row the fourth person from the left is Clyde Burleson, and the sixth from the left Roy Burleson. The rest on that row are unidentified. On the third row the fifth and sixth students front he right are Cora and Zula Burleson. On the fourth row, second from the right is Carl Burleson and on the back row, third from the right is the teacher, Fetzer Lambert On the right end is Jim Deese.

Children of Gus Burleson
Everette, Clyde, Waney.
Zula, Cora and Wesley



Everette, Waney, Clyde, Wesley
Zula and Cora



Descendants of JOHN CARLIE BURLESON

1. JOHN CARLIE⁸ BURLESON (*AUGUSTUS GRAHAM⁷, WILLIAM HOLMES⁶, WILLIAM (BILLIE)⁵, ISAAC BURLESON⁴ JR, ISAAC BURLESON³ SR, ? JOHN² BURLESON, AARON¹*) was born July 13, 1894 in STANLY CO, NC, and died March 1, 1956 in PINE GROVE CH CEM, STANLY CO, NC. He married EFFIE MAE BURLESON January 11, 1913, daughter of RALPH BURLESON and LILLIE SIDES. She was born May 5, 1891 in STANLY CO, NC, and died March 22, 1957 in PINE GROVE CH CEM, STANLY CO, NC.



JOHN CARLIE & EFFIE MAE BURLESON

Children of JOHN BURLESON and EFFIE BURLESON are:

- i. INFANT⁹, b. March 24, 1916.
- ii. MARGARET LEE BURLESON, b. May 26, 1918, STANLY CO, NC;



CarlIE and Effie Burleson



CarlIE & Effie Burleson,
Pine Grove Methodist Church Cemetery
Infant Daughter of Carrie and Effie (Burleson Cemetery #1)



Generation No. 2

2. MARGARET LEE⁹ BURLESON (EFFIE MAE⁸, RALPH HURLEY⁷, ISAAC⁶, WILLIAM (BILLIE)⁵, ISAAC BURLESON⁴ JR, ISAAC BURLESON³ SR, ? JOHN² BURLESON, AARON¹) was born May 26, 1918. She married (1) EARL THOMAS CHRISTENBURY November 12, 1938. He died August 15, 1961, MCPHERSON PREB CHURCH, FAYETTEVILLE, NC. She married (2) J. OATLEY LEE.



Children of MARGARET BURLESON and EARL CHRISTENBURY are:

3. i. EARL TOMMY CHRISTENBURY¹⁰ JR., b. August 26, 1939, FAYETTEVILLE, NC.
4. ii. NANCY KAREN CHRISTENBURY, b. May 2, 1941, FAYETTEVILLE, NC.
5. iii. JUDY MARGARET CHRISTENBURY, b. May 3, 1945, FAYETTEVILLE, NC.

Oatley and Margaret Burleson Lee



Nancy, Tommy and Judy Chistenbury



Nancy, Betty Jo, and Margaret Lee



Margaret Lee, Judy Kelly, Betty Austin, Nancy Higdon and Dianne Rothfuss 2003

Margaret, Tommy and Florence
June 1970



June 1970, Betty Jo Austin, Mary B. Shipp, Margaret Lee, Florence Burleson and Peggy Koepfer.

Tommy, Margaret, Earl and Judy Christenbury.

Generation No. 3

3. EARL THOMAS (TOMMY) CHRISTENBURY¹⁰ JR. (*MARGARET LEE⁹ BURLESON, EFFIE MAE⁸, RALPH HURLEY⁷, ISAAC⁶, WILLIAM (BILLIE)⁵, ISAAC BURLESON⁴ JR, ISAAC BURLESON³ SR, ? JOHN² BURLESON, AARON¹*) was born August 26, 1939 in FAYETTEVILLE, NC. He married SANDRA MAYHEW June 27, 1959 in FAYETTEVILLE, NC.

Children of EARL JR. and SANDRA MAYHEW are:

6.
 - i. MICHELLE LEE¹¹ CHRISTENBURY, b. January 25, 1961.
 - ii. THOMAS MARK CHRISTENBURY, b. May 5, 1966, RALEIGH, NC; m. MELANIE MANNING, June 14, 2003, CUMBERLAND, RI.
 - iii. MICHAEL (MIKE) TODD CHRISTENBURY, b. December 17, 1967, SMITHVILLE, NC.



Tommy and Sandy Christenbury



Earl, Judy, Margaret, Tommy,
Nancy Christenbury

Four Generations
July 10 2001
Margaret Lee, Hunter and Michelle
Gossard, and Earl Christenbury



4. NANCY KAREN¹⁰ CHRISTENBURY (MARGARET LEE⁹ BURLESON, EFFIE MAE⁸, RALPH HURLEY⁷, ISAAC⁶, WILLIAM (BILLIE)⁵, ISAAC BURLESON⁴ JR, ISAAC BURLESON³ SR, ? JOHN² BURLESON, AARON¹) was born May 2, 1941 in FAYETTEVILLE, NC. She married JAMES B. (JIM) HIGDON June 27, 1964 in FAYETTEVILLE, NC. He was born January 20, 1939 in PENSACOLA, FL.

Notes for NANCY KAREN CHRISTENBURY:
Nancy is a Retired School Teacher.

Notes for JAMES B. (JIM) HIGDON:
Jim is Executive Director - NC Rural Water Association



Steven, Nancy, Jim, Rachel, Kim and David Higdon

Children of NANCY CHRISTENBURY and JAMES HIGDON are:

- i. STEVEN VINCENT¹¹ HIGDON, b. January 12, 1971, GREENVILLE, NC.
Notes for STEVEN VINCENT HIGDON:
Steven, is the Assistant District Attorney in Union, Anson, Richmond, and Stanly Counties.
- ii. DAVID EARL HIGDON, b. July 22, 1973, GREENVILLE, NC; m. KIM WOODALL, October 23, 1999, ANDERSONVILLE, NC.

Notes for DAVID EARL HIGDON:
David and Kim are both employees of East Carolina University

iii. RACHEL ELIZABETH HIGDON, b. August 15, 1974, GREENVILLE, NC.

Notes for RACHEL ELIZABETH HIGDON:

Rachel is an Accountant in Austin, Texas



Back/ David and Kim, Rachel and Steven Higdon, Children of Nancy & Jim Higdon

5. JUDY MARGARET¹⁰ CHRISTENBURY (*MARGARET LEE⁹ BURLESON, EFFIE MAE⁸, RALPH HURLEY⁷, ISAAC⁶, WILLIAM (BILLIE)⁵, ISAAC BURLESON⁴ JR, ISAAC BURLESON³ SR, ? JOHN² BURLESON, AARON¹*) was born May 3, 1945 in FAYETTEVILLE, NC. She married (1) WILLAM JOSEPH COTTER JR., son of WILLAM JOSEPH COTTER SR.. She married (2) MIKE I. KELLY April 29, 2000 in CARY, NC. He was born August 10, 1942 in PROVIDENCE, RI.

Children of JUDY CHRISTENBURY and WILLAM COTTER are:

- i. WILLAM JOSEPH (BILLY)¹¹ COTTER III, b. March 6, 1969; m. KELLI BEDICK.
- ii. AMY REBECCA COTTER, b. May 30, 1971, FORT SILL, OK.
- iii. MARNY ELIZABETH COTTER, b. May 30, 1971, FORT SILL, OK; m. BRYON RUBEN, October 11, 1998, DURHAM, NC.



August 16, 1952, Tommy, Earl, Judy, Margaret, and Nancy Christenbury



Judy and Mike Kelly's Wedding
April 29, 2000

Generation No. 4

6. MICHELLE LEE¹¹ CHRISTENBURY (*EARL THOMAS (TOMMY) CHRISTENBURY¹⁰ JR., MARGARET LEE⁹ BURLESON, EFFIE MAE⁸, RALPH HURLEY⁷, ISAAC⁶, WILLIAM (BILLIE)⁵, ISAAC BURLESON⁴ JR, ISAAC BURLESON³ SR, ? JOHN² BURLESON, AARON¹*) was born January 25, 1961. She married SCOTT GOSSARD June 28, 1986.

Child of MICHELLE CHRISTENBURY and SCOTT GOSSARD is:

- i. HUNTER¹² GOSSARD, b. March 1, 2001.

Descendants of ZIMERY JEROME BURLESON



R/L Zimery, Florence, Gordon Mac, Mary, Betty Jo, and Peggy Burleson

2. ZIMERY JEROME⁸ BURLESON (*AUGUSTUS GRAHAM⁷, WILLIAM HOLMES⁶, WILLIAM (BILLIE)⁵, ISAAC BURLESON⁴ JR, ISAAC BURLESON³ SR, ? JOHN² BURLESON, AARON¹*) was born October 2, 1895 in STANLY CO, NC, and died August 17, 1937 in PINE GROVE CH CEM, STANLY CO, NC. He married FLORENCE ESTER BURLESON March 12, 1921, daughter of RALPH BURLESON and LILLIE SIDES. She was born April 22, 1897 in ALBEMARLE, NC, and died July 28, 1976 in PINE GROVE CH CEM, STANLY CO, NC.



Pine Grove Methodist Church Cemetery



Four Generations
Florence, Betty Jo, Sharon, Stacy

Children of ZIMERY BURLESON and FLORENCE BURLESON are:

2. i. GORDON MACDONALD⁹ BURLESON, b. January 13, 1922, STANLY CO, NC; d. October 8, 1960, FLORAL GARDEN PARK CEMETERY, HIGH POINT, NC.
3. ii. MARY FRANCES BURLESON, b. August 7, 1925, ALBEMARLE, NC; d. February 28, 1979, PINE GROVE CH CEM.
4. iii. BETTY JO BURLESON, b. June 3, 1929, STANLY CO, NC.
5. iv. PEGGY ANN BURLESON, b. May 1, 1933, STANLY CO, NC.



Zimery Jerome and Florence Ester Burleson

Generation No. 2

2. GORDON MACDONALD⁹ BURLESON (*ZIMERY JEROME⁸, AUGUSTUS GRAHAM⁷, WILLIAM HOLMES⁶, WILLIAM (BILLIE)⁵, ISAAC BURLESON⁴ JR, ISAAC BURLESON³ SR, ? JOHN² BURLESON, AARON¹*) was born January 13, 1922 in STANLY CO, NC, and died October 8, 1960 in FLORAL GARDEN PARK CEMETERY, HIGH POINT, NC. He married HELEN MARIE EUDY December 25, 1941, daughter of DANIEL EUDY and EFFIE HATLEY. She was born December 18, 1922 in STANLY CO, NC.

Child of GORDON BURLESON and HELEN EUDY is:

6. i. DEBRA SUE¹⁰ BURLESON, b. August 19, 1955, GUILFORD CO, HIGH POINT, NC.



GORDON MACDONALD BURLESON
WWII



Mac and Helen Eudy Burleson
Wedding Day December 25, 1941

3. MARY FRANCES⁹ BURLESON (*ZIMERY JEROME⁸, AUGUSTUS GRAHAM⁷, WILLIAM HOLMES⁶, WILLIAM (BILLIE)⁵, ISAAC BURLESON⁴ JR, ISAAC BURLESON³ SR, ? JOHN² BURLESON, AARON¹*) was born August 7, 1925 in ALBEMARLE, NC, and died February 28, 1979 in PINE GROVE CH CEM. She married ROBERT EVANS SHIPP February 7, 1951. He was born October 6, 1924 in ENTERPRISE MS, and died January 20, 2000.

Children of MARY BURLESON and ROBERT SHIPP are:

- 7. i. DIANNE¹⁰ BURLESON, b. February 5, 1945, STANLY CO, NC.
- 8. ii. BOBBIE JEAN SHIPP, b. July 5, 1951.



Bobbie Jean, Mary, Dianne, and Robert Shipp



Bob and Mary Shipp, Feb 7, 1951



June 1970, Betty Jo Austin, Mary B. Shipp, Margaret Lee, Florence, Peggy Koepfer



Betty Jo Burleson Austin

4. BETTY JO⁹ BURLESON (*ZIMERY JEROME⁸, AUGUSTUS GRAHAM⁷, WILLIAM HOLMES⁶, WILLIAM (BILLIE)⁵, ISAAC BURLESON⁴ JR, ISAAC BURLESON³ SR, ? JOHN² BURLESON, AARON¹*) was born June 3, 1929 in STANLY CO, NC. She married (1) BILLY V. ALMOND November 13, 1948, son of A ALMOND and HATTIE LAMBERT. He was born February 14, 1929 in STANLY CO, NC. She married (2) RICHARD AUSTIN January 1971, son of JEROME AUSTIN and PALLIE BYRD. He was born March 21, 1927, and died September 24, 1973 in PINE GROVE CH CEM, STANLY CO, NC.

Children of BETTY BURLESON and BILLY ALMOND are:

9. i. LINDA JO¹⁰ ALMOND, b. February 17, 1949.
10. ii. SHARON ANNETTE ALMOND, b. April 29, 1951.

Children of BETTY BURLESON and RICHARD AUSTIN are:

- iii. BRADLEY DALE¹⁰ AUSTIN.
- iv. BUNIE DEESE AUSTIN.



Tabatha, Sharon, Linda, Stacy, Betty Jo, and Jamie

Betty Jo, Stacy, Sharon, Madison



Linda, Betty Jo, Sharon

5. PEGGY ANN⁹ BURLESON (*ZIMERY JEROME⁸, AUGUSTUS GRAHAM⁷, WILLIAM HOLMES⁶, WILLIAM (BILLIE)⁵, ISAAC BURLESON⁴ JR, ISAAC BURLESON³ SR, ? JOHN² BURLESON, AARON¹*) was born May 1, 1933 in STANLY CO, NC. She married (1) DON H. HARRINGTON March 25, 1952. She married (2) ALLEN JOSEPH KOEPFER July 8, 1961. He was born March 22, 1927.



Allan, Peggy, Lynn and Alana Jo
The Koepfer Family June 2003 (Below)

Child of PEGGY BURLESON and DON HARRINGTON is:

11. i. DONNA ANN¹⁰ HARRINGTON, b. March 11, 1953.

Children of PEGGY BURLESON and ALLEN KOEPFER are:

- ii. ALANA JOSEPHINE¹⁰ KOEPFER, b. July 16, 1962.
- iii. BERNITIA LYNN KOEPFER, b. October 23, 1963.



Generation No. 3

6. DEBRA SUE¹⁰ BURLESON (*GORDON MACDONALD⁹, ZIMERY JEROME⁸, AUGUSTUS GRAHAM⁷, WILLIAM HOLMES⁶, WILLIAM (BILLIE)⁵, ISAAC BURLESON⁴ JR, ISAAC BURLESON³ SR, ? JOHN² BURLESON, AARON¹*) was born August 19, 1955 in GUILFORD CO, HIGH POINT, NC. She married LARRY EDWARD ROBBINS June 18, 1977. He was born November 4, 1951.

Children of DEBRA BURLESON and LARRY ROBBINS are:

- i. ZACHARY HARRIS¹¹ ROBBINS, b. July 25, 1983.
- ii. GORDON BRYAN ROBBINS, b. April 5, 1985.
- iii. LAUREN ASKLEY ROBBINS, b. January 19, 1988.
- iv. CAMERON PAIGE ROBBINS, b. December 7, 1989.



Larry and Debra Burleson Robbins' Family
Zachary, Gordon, Louren and Cameron

Frank, Jeff, Dianne, Mindy Rothfuss
July 1972



Children of DIANNE BURLESON and FRANK JR are:

- i. JEFFERY WAYNE¹¹ ROTHFUSS, b. June 20, 1965.

7. DIANNE¹⁰ BURLESON (*MARY FRANCES⁹, ZIMERY JEROME⁸, AUGUSTUS GRAHAM⁷, WILLIAM HOLMES⁶, WILLIAM (BILLIE)⁵, ISAAC BURLESON⁴ JR, ISAAC BURLESON³ SR, ? JOHN² BURLESON, AARON¹*) was born February 5, 1945 in STANLY CO, NC. She married FRANK L. ROTHFUSS JR August 7, 1964 in CHICKASAW, AL, son of FRANK L. ROTHFUSS SR. He was born October 8, 1940 in Louisville, Ky.



Jeffery Rothfuss

- ii. MELINDA ANN ROTHFUSS, b. June 28, 1968.

Mindy Rothfuss and Mary B. Shipp



8. BOBBIE JEAN¹⁰ SHIPP (*MARY FRANCES⁹ BURLESON, ZIMERY JEROME⁸, AUGUSTUS GRAHAM⁷, WILLIAM HOLMES⁶, WILLIAM (BILLIE)⁵, ISAAC BURLESON⁴ JR, ISAAC BURLESON³ SR, ? JOHN² BURLESON, AARON¹*) was born July 5, 1951. She married (1) DAVID LOUIS ROBERTS August 17, 1974. He was born May 8, 1953. She married (2) DAVID LAWRENCE BAYNE October 13, 1984. He was born February 2, 1941.

Child of BOBBIE SHIPP and DAVID ROBERTS is:

12. i. MELISSA D.¹¹ ROBERTS, b. September 13, 1976, MOBILE, AL.

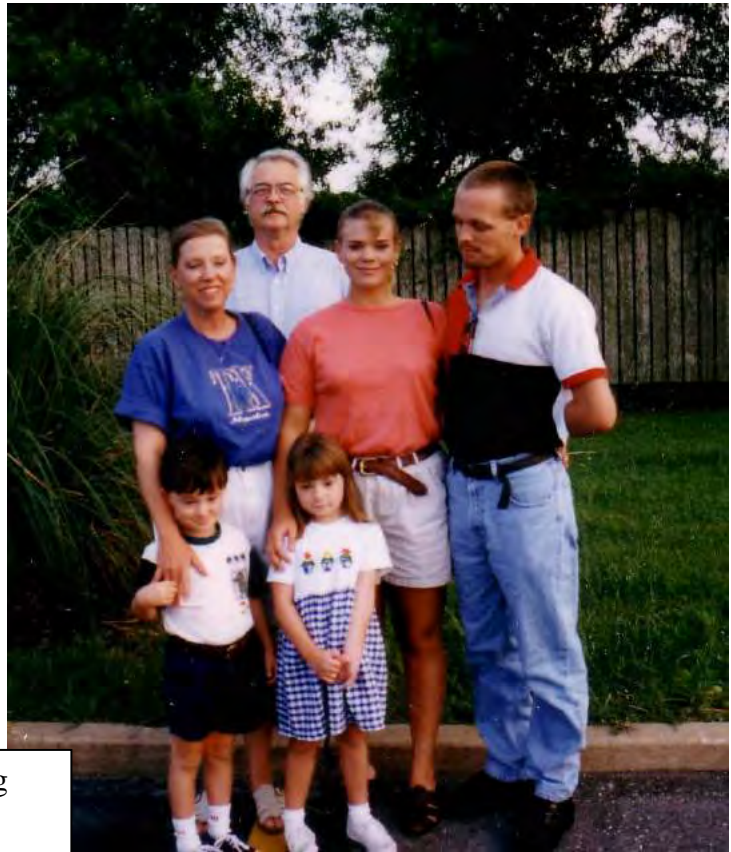

David and Bobbie Jean Bayne, Melissa and Craig Everette, with Zackery and Kayley 1998

9. LINDA JO¹⁰ ALMOND (*BETTY JO⁹ BURLESON, ZIMERY JEROME⁸, AUGUSTUS GRAHAM⁷, WILLIAM HOLMES⁶, WILLIAM (BILLIE)⁵, ISAAC BURLESON⁴ JR, ISAAC BURLESON³ SR, ? JOHN² BURLESON, AARON¹*) was born February 17, 1949. She married (1) JIMMY HENRY May 1969. She married (2) BOB RUCKERT September 1995.

Children of LINDA ALMOND and JIMMY HENRY are:

13. i. TABATHA ANNE¹¹ HENRY, b. September 10, 1969.
ii. JAMES BROWN III HENRY, b. March 12, 1974.

10. SHARON ANNETTE¹⁰ ALMOND (*BETTY JO⁹ BURLESON, ZIMERY JEROME⁸, AUGUSTUS GRAHAM⁷, WILLIAM HOLMES⁶, WILLIAM (BILLIE)⁵, ISAAC BURLESON⁴ JR, ISAAC BURLESON³ SR, ? JOHN² BURLESON, AARON¹*) was born April 29, 1951. She married DONALD SHAVER May 1970. He was born May 1070.

Child of SHARON ALMOND and DONALD SHAVER is:

14. i. STACY DALE¹¹ SHAVER, b. February 1971.

11. DONNA ANN¹⁰ HARRINGTON (*PEGGY ANN⁹ BURLESON, ZIMERY JEROME⁸, AUGUSTUS GRAHAM⁷, WILLIAM HOLMES⁶, WILLIAM (BILLIE)⁵, ISAAC BURLESON⁴ JR, ISAAC BURLESON³ SR, ? JOHN² BURLESON, AARON¹*) was born March 11, 1953. She married KENNETH LAVON WEST September 8, 1973. He was born May 21, 1946, and died March 3, 1992.

Children of DONNA HARRINGTON and KENNETH WEST are:

15.
 - i. SAMANTHA LYNN¹¹ WEST, b. May 17, 1973.
 - ii. KENNETH ALLAN WEST, b. August 12, 1979; m. TANYA MARIE LAYTON, May 20, 2000; b. November 26, 1977.



Frank, Melissa, holding Taylor, Dianne, holding Zackary, Bobbie holding Kayley, July 1999

Generation No. 4

12. MELISSA D.¹¹ ROBERTS (*BOBBIE JEAN¹⁰ SHIPP, MARY FRANCES⁹ BURLESON, ZIMERY JEROME⁸, AUGUSTUS GRAHAM⁷, WILLIAM HOLMES⁶, WILLIAM (BILLIE)⁵, ISAAC BURLESON⁴ JR, ISAAC BURLESON³ SR, ? JOHN² BURLESON, AARON¹*) was born September 13, 1976 in MOBILE, AL. She married CRAIG EVERETTE August 16, 1996 in MOBILE, AL. He was born December 6, 1972 in MOBILE, AL.

Children of MELISSA ROBERTS and CRAIG EVERETTE are:

- i. ZACKERY¹² EVERETTE, b. January 5, 1994.
- ii. KAYLEY EVERETTE, b. January 5, 1994.
- iii. TAYLOR EVERETTE, b. May 17, 1999.
- iv. LUCAS EVERETTE, b. October 11, 2002.

13. TABATHA ANNE¹¹ HENRY (*LINDA JO¹⁰ ALMOND, BETTY JO⁹ BURLESON, ZIMERY JEROME⁸, AUGUSTUS GRAHAM⁷, WILLIAM HOLMES⁶, WILLIAM (BILLIE)⁵, ISAAC BURLESON⁴ JR, ISAAC BURLESON³ SR, ? JOHN² BURLESON, AARON¹*) was born September 10, 1969. She married (1) JOHN HATHCOCK 1985. She married (2) RICHARD SHIELDS June 14, 2003.

Child of TABATHA HENRY and JOHN HATHCOCK is:

- i. NATHAN¹² HATHCOCK, b. March 1, 1986.



Nathan Hathcock

14. STACY DALE¹¹ SHAVER (*SHARON ANNETTE¹⁰ ALMOND, BETTY JO⁹ BURLESON, ZIMERY JEROME⁸, AUGUSTUS GRAHAM⁷, WILLIAM HOLMES⁶, WILLIAM (BILLIE)⁵, ISAAC BURLESON⁴ JR, ISAAC BURLESON³ SR, ? JOHN² BURLESON, AARON¹*) was born February 1971. She married (1) NORLAN HELMS. She married (2) JIMMY EFFIRD. She married (3) CURTIS RAGSDALE May 4, 1991.

Children of STACY SHAVER and CURTIS RAGSDALE are:

- i. BRANDON WESLEY¹² RAGSDALE, b. August 22, 1996.
- ii. MADISON BROOK RAGSDALE, b. December 30, 1998.



Madison and Brandon Ragsdale

15. SAMANTHA LYNN¹¹ WEST (*DONNA ANN¹⁰ HARRINGTON, PEGGY ANN⁹ BURLESON, ZIMERY JEROME⁸, AUGUSTUS GRAHAM⁷, WILLIAM HOLMES⁶, WILLIAM (BILLIE)⁵, ISAAC BURLESON⁴ JR, ISAAC BURLESON³ SR, ? JOHN² BURLESON, AARON¹*) was born May 17, 1973. She married JASON JAQUILLARD September 22, 1995. He was born September 19, 1970.

Children of SAMANTHA WEST and JASON JAQUILLARD are:

- i. EMILY LYNN WEST¹² JAQUILLIARD, b. June 24, 1992.
- ii. MASTON WILLIAM JAQUILLIARD, b. April 28, 2001.

Descendants of WILLIAM WESLEY BURLESON

3. WILLIAM WESLEY⁸ BURLESON (*AUGUSTUS GRAHAM⁷, WILLIAM HOLMES⁶, WILLIAM (BILLIE)⁵, ISAAC BURLESON⁴ JR, ISAAC BURLESON³ SR, ? JOHN² BURLESON, AARON¹*) was born October 7, 1897 in STANLY CO, NC, and died October 24, 1975 in FAIRVIEW MEM PARK, STANLY CO, NC. He married IDA BELLE HAHN August 24, 1918 in SC, daughter of JAMES HAHN and FLORA EFIRD. She was born September 25, 1899 in STANLY CO, NC, and died July 15, 1977 in FAIRVIEW MEM PARK, STANLY CO, NC.

Notes for WILLIAM WESLEY BURLESON:

Rites Held For W. W. Burleson

Funeral services for William Wesley Burleson, 78, of 1104 Wood Street, Albemarle, a retired employee of Wiscassett Mills Company, were conducted at 2 o'clock Saturday afternoon in Hillside Baptist Church. Rev. Curtis Smith officiated and burial was in Fairview Memorial Park.

Mr. Burleson died Friday morning in Stanly County Hospital after several years of declining health. He was born in Stanly County on October 7, 1897, and was a son of the late Augustus and Isabelle Whitley Burleson. His wife, Mrs. Ida Belle Hahn Burleson survives. He attended New Life Baptist Church.

Mr. Burleson is survived by two sons, Joe R. Burleson and Sandy Burleson, both of Albemarle; three daughters, Mrs. Carl ie Bowers and Mrs. J. Hugh Eudy of Albemarle and Mrs. J. P. Ledbetter of Richfield; three brothers, Wayne Burleson, Clyde Burleson and Everette Burleson, all of Albemarle; two sisters, Mrs. Vance Cook and Mrs. Pearl Mauldin, both of Albemarle; 16 grandchildren and 17 great-grandchildren.

Children of WILLIAM BURLESON and IDA HAHN are:

2. i. DEWELL LAGETTE⁹ BURLESON, b. June 5, 1919, STANLY CO, NC; d. November 19, 1972, POPLINS GROVE BAPT CHURCH, STANLY CO, NC.
3. ii. EDITH HAYES BURLESON, b. September 15, 1920, STANLY CO, NC.
4. iii. GERALDINE BURLESON, b. November 15, 1922, STANLY CO, NC.
5. iv. ISABELL HAHN BURLESON, b. September 23, 1924.



WESLEY BURLESON 1918

- 6. v. JOE RICHARD BURLESON, b. January 4, 1926, STANLY CO, NC; d. August 11, 2000, SALEM UNITED METHODIST CHURH, STANLY CO, NC.
- 7. vi. OLEN PRICE BURLESON, b. June 13, 1927, STANLY CO, NC; d. December 11, 1970, FAIRVIEW MEM PARK, STANLY CO,NC.
- 8. vii. ALEXANDER (SANDY) BURLESON, b. December 7, 1928, STANLY CO, NC; d. August 4, 1998, STANLY GARDEN OF MEMORY.
- viii. MARY REBECCA BURLESON, b. February 11, 1936; d. October 17, 1937, ST MARTIN LUTHERIN CHURCH CEM, STANLY CO, NC.



Price	Joe	Sandy
Holding Ravonne Bowers Hatley (Daughter of Edith Burleson #11)		
(Sons of William Wesley Burleson)		

Generation No. 2

2. DEWELL LAGETTE⁹ BURLESON (*WILLIAM WESLEY⁸, AUGUSTUS GRAHAM⁷, WILLIAM HOLMES⁶, WILLIAM (BILLIE)⁵, ISAAC BURLESON⁴ JR, ISAAC BURLESON³ SR, ? JOHN² BURLESON, AARON¹*) was born June 5, 1919 in STANLY CO, NC, and died November 19, 1972 in POPLINS GROVE BAPT CHURCH, STANLY CO, NC. He married EMMA LOUISE CAGLE June 26, 1941 in SC, daughter of CHARLIE CAGEL and SALLY MORRIS. She was born September 25, 1919 in ANSON COUNTY, NC.

Children of DEWELL BURLESON and EMMA CAGLE are:

9. i. JUDY LYNN¹⁰ BURLESON, b. May 10, 1942, STANLY CO, NC.
10. ii. ROGER D. BURLESON, b. February 8, 1944, STANLY CO NC.
- iii. TONY RAY BURLESON, b. December 6, 1946, STANLY CO NC; d. December 12, 1946, POPLIN'S GROVE BAPTIST CHURCH.

3. EDITH HAYES⁹ BURLESON (*WILLIAM WESLEY⁸, AUGUSTUS GRAHAM⁷, WILLIAM HOLMES⁶, WILLIAM (BILLIE)⁵, ISAAC BURLESON⁴ JR, ISAAC BURLESON³ SR, ? JOHN² BURLESON, AARON¹*) was born September 15, 1920 in STANLY CO, NC. She married CARLIE LEE BOWERS August 14, 1937 in SC, son of ADAM BOWERS and NITTIE COBLE. He was born June 25, 1914 in STANLY CO, NC, and died October 30, 1995 in FAIRVIEW MEM PARK STANLY CO,NC.

Children of EDITH BURLESON and CARLIE BOWERS are:

- i. CALVIN L.¹⁰ BOWERS, b. August 15, 1934, STANLY CO, NC; m. NORIDA.
11. ii. RAVONNE BOWERS, b. April 15, 1938, STANLY CO, NC.
- iii. MICKY HALAWAY BOWERS, b. August 31, 1940, STANLY CO, NC; m. JUDY BOWERS.
- iv. HURLEY JOE BOWERS, b. October 17, 1945, STANLY CO, NC.
- v. MONICA BOWERS, b. November 7, 1961, STANLY CO, NC; m. DAVID M. BOAZE, May 25, 1985, STANLY CO, NC.

4. GERALDINE⁹ BURLESON (*WILLIAM WESLEY⁸, AUGUSTUS GRAHAM⁷, WILLIAM HOLMES⁶, WILLIAM (BILLIE)⁵, ISAAC BURLESON⁴ JR, ISAAC BURLESON³ SR, ? JOHN² BURLESON, AARON¹*) was born November 15, 1922 in STANLY CO, NC. She married J. HUGH EUDY December 23, 1949 in SC, son of SOLOMON EUDY and LOPHELIA. He was born December 4, 1918 in STANLY CO, NC.

Children of GERALDINE BURLESON and J. EUDY are:

12. i. SHEILA¹⁰ EUDY, b. April 27, 1951.
- ii. MICHAEL EUDY, b. March 25, 1956.

5. ISABELL HAHN⁹ BURLESON (*WILLIAM WESLEY⁸, AUGUSTUS GRAHAM⁷, WILLIAM HOLMES⁶, WILLIAM (BILLIE)⁵, ISAAC BURLESON⁴ JR, ISAAC BURLESON³ SR, ? JOHN² BURLESON, AARON¹*) was born September 23, 1924. She married JAMES PIERRE (J.P.) SR. LEDBETTER July 19, 1942 in SC, son of CHARLIE LEDBETTER and NELLIE. He was born November 1, 1926 in MITCHEL COUNTY, NC.



Lagette and Louise Cagle Burleson

Children of ISABELL BURLESON and JAMES LEDBETTER are:

- i. JAMES PIERRE JR.¹⁰ LEDBETTER, b. April 20, 1944; d. May 10, 1944, ST MARTIN LUTHERIN CHURCH CEM, STANLY CO, NC.
13. ii. TIMOTHY CLAY LEDBETTER, b. July 13, 1952.
14. iii. TONY RAY LEDBETTER, b. August 16, 1954.



JOE RICHARD FRANCES MORRIS BURLESON

6. JOE RICHARD⁹ BURLESON (*WILLIAM WESLEY⁸, AUGUSTUS GRAHAM⁷, WILLIAM HOLMES⁶, WILLIAM (BILLIE)⁵, ISAAC BURLESON⁴ JR, ISAAC BURLESON³ SR, ? JOHN² BURLESON, AARON¹*) was born January 4, 1926 in STANLY CO, NC, and died August 11, 2000 in SALEM UNITED METHODIST CHURH, STANLY CO, NC. He married BETTY FRANCES MORRIS February 14, 1948 in SC, daughter of MILTON A. MORRIS. She was born April 14, 1927 in STANLY CO, NC, and died June 16, 1994 in SALEM UNITED METHODIST CHURH, STANLY CO, NC.

Children of JOE BURLESON and BETTY MORRIS are:

15. i. RICKEY JOE¹⁰ BURLESON, b. May 2, 1949, STANLY CO, NC.
16. ii. BOBBY ALVIN BURLESON, b. December 13, 1950, STANLY CO, NC.
17. iii. JEFFERY DUVAL BURLESON, b. October 26, 1961, STANLY CO, NC.



JOE RICHARD BURLESON
WORLD WAR II

7. OLEN PRICE⁹ BURLESON (*WILLIAM WESLEY⁸, AUGUSTUS GRAHAM⁷, WILLIAM HOLMES⁶, WILLIAM (BILLIE)⁵, ISAAC BURLESON⁴ JR, ISAAC BURLESON³ SR, ? JOHN² BURLESON, AARON¹*) was born June 13, 1927 in STANLY CO, NC, and died December 11, 1970 in FAIRVIEW MEM PARK, STANLY CO, NC. He married DOLLY PAGE July 2, 1954 in CHESTERFIELD SC, daughter of HORACE PAGE and BERTHA. She was born May 10, 1935 in STANLY CO, NC.

Child of OLEN BURLESON and DOLLY PAGE is:

- i. DONNA DENISE¹⁰ BURLESON, b. April 9, 1955.

8. ALEXANDER (SANDY)⁹ BURLESON (*WILLIAM WESLEY⁸, AUGUSTUS GRAHAM⁷, WILLIAM HOLMES⁶, WILLIAM (BILLIE)⁵, ISAAC BURLESON⁴ JR, ISAAC BURLESON³ SR, ? JOHN² BURLESON, AARON¹*) was born December 7, 1928 in STANLY CO, NC, and died August 4, 1998 in STANLY GARDEN OF MEMORY. He married NANCY POPLIN May 5, 1955 in SC, daughter of CRAWFORD POPLIN. She was born October 12, 1933 in STANLY CO, NC. More About ALEXANDER (SANDY) BURLESON:

Death certificate: Book 85 page 56

Children of ALEXANDER BURLESON and NANCY POPLIN are:

- i. SANDY MCRAE¹⁰ BURLESON, b. August 25, 1956.
- ii. TRENA BURLESON, m. DAVID PURVIS.

Generation No. 3

9. JUDY LYNN¹⁰ BURLESON (*DEWELL LAGETTE⁹, WILLIAM WESLEY⁸, AUGUSTUS GRAHAM⁷, WILLIAM HOLMES⁶, WILLIAM (BILLIE)⁵, ISAAC BURLESON⁴ JR, ISAAC BURLESON³ SR, ? JOHN² BURLESON, AARON¹*) was born May 10, 1942 in STANLY CO, NC. She married TOMMY ELLSWORTH DICK November 24, 1960, son of ROY DICK and RUTH LAMBERT. He was born July 2, 1942 in STANLY CO, NC.



TOMMY AND JUDY BURLESON DICK, KEVIN, ROBIN, PAMELA AND DEBRA

Children of JUDY BURLESON and TOMMY DICK are:

- 18. i. DEBRA LYNN¹¹ DICK, b. June 5, 1962, STANLY CO, NC.
- 19. ii. ROBIN DARLENE DICK, b. November 30, 1963, STANLY CO, NC.
- 20. iii. PAMELA LOUISE DICK, b. September 27, 1967, STANLY CO, NC.
- 21. iv. KEVIN TOMMY DICK, b. November 22, 1969, SANFORD, NC.

10. ROGER D.¹⁰ BURLESON (*DEWELL LAGETTE⁹, WILLIAM WESLEY⁸, AUGUSTUS GRAHAM⁷, WILLIAM HOLMES⁶, WILLIAM (BILLIE)⁵, ISAAC BURLESON⁴ JR, ISAAC BURLESON³ SR, ? JOHN² BURLESON, AARON¹*) was born February 8, 1944 in STANLY CO NC. He married MYRA HEGLER.

Children of ROGER BURLESON and MYRA HEGLER are:

- i. TAMELLA STARR¹¹ BURLESON, b. January 11, 1964.
- ii. ROGER SCOTT BURLESON, b. December 11, 1968.
- iii. NICHOLAS ALEXANDER BURLESON, b. August 25, 1982.

11. RAVONNE¹⁰ BOWERS (*EDITH HAYES⁹ BURLESON, WILLIAM WESLEY⁸, AUGUSTUS GRAHAM⁷, WILLIAM HOLMES⁶, WILLIAM (BILLIE)⁵, ISAAC BURLESON⁴ JR, ISAAC BURLESON³ SR, ? JOHN² BURLESON, AARON¹*) was born April 15, 1938 in STANLY CO, NC. She married TED LEON HATLEY October 22, 1955 in SC.

Child of RAVONNE BOWERS and TED HATLEY is:

- i. CATHY¹¹ HATLEY.

12. SHEILA¹⁰ EUDY (*GERALDINE⁹ BURLESON, WILLIAM WESLEY⁸, AUGUSTUS GRAHAM⁷, WILLIAM HOLMES⁶, WILLIAM (BILLIE)⁵, ISAAC BURLESON⁴ JR, ISAAC BURLESON³ SR, ? JOHN² BURLESON, AARON¹*) was born April 27, 1951. She married MICHAEL BARBEE.

Children of SHEILA EUDY and MICHAEL BARBEE are:

- i. TIRYA¹¹ BARBEE.
- ii. KELLY.
- iii. CHRISTY.
- iv. WESLEY.

13. TIMOTHY CLAY¹⁰ LEDBETTER (*ISABELL HAHN⁹ BURLESON, WILLIAM WESLEY⁸, AUGUSTUS GRAHAM⁷, WILLIAM HOLMES⁶, WILLIAM (BILLIE)⁵, ISAAC BURLESON⁴ JR, ISAAC BURLESON³ SR, ? JOHN² BURLESON, AARON¹*) was born July 13, 1952. He married DEBBIE KAY TURNER August 24, 1977.

Children of TIMOTHY LEDBETTER and DEBBIE TURNER are:

22. i. JENNIFER¹¹ LEDBETTER, b. December 10, 1979.
- ii. JESSICA LEDBETTER, b. September 2, 1982.
- iii. TIMOTHY MATHEW LEDBETTER, b. January 14, 1986.

14. TONY RAY¹⁰ LEDBETTER (*ISABELL HAHN⁹ BURLESON, WILLIAM WESLEY⁸, AUGUSTUS GRAHAM⁷, WILLIAM HOLMES⁶, WILLIAM (BILLIE)⁵, ISAAC BURLESON⁴ JR, ISAAC BURLESON³ SR, ? JOHN² BURLESON, AARON¹*) was born August 16, 1954. He married MYRA GAY CROWELL February 10, 1979, daughter of CLARENCE CROWELL and DORIS BURLESON. She was born 1954.

Children of TONY LEDBETTER and MYRA CROWELL are:

23. i. JON ALLEN¹¹ LEDBETTER, b. January 6, 1982, STANLY CO, NC.
- ii. JAMIE PAIGE LEDBETTER, b. October 22, 1983; m. DUSTIN THOMPSON, January 25, 2003.
- iii. JODI AUSTIN LEDBETTER, b. February 5, 1986.
- iv. JORDON J. LEDBETTER, b. May 31, 1989.

15. RICKEY JOE¹⁰ BURLESON (*JOE RICHARD⁹, WILLIAM WESLEY⁸, AUGUSTUS GRAHAM⁷, WILLIAM HOLMES⁶, WILLIAM (BILLIE)⁵, ISAAC BURLESON⁴ JR, ISAAC BURLESON³ SR, ? JOHN² BURLESON, AARON¹*) was born May 2, 1949 in STANLY CO, NC. He married JANE KATHRYN WILKINSON May 2, 1976 in STANLY CO, NC, daughter of WOODROW WILKINSON and MILDRED MORRIS. She was born November 25, 1953. Children of RICKEY BURLESON and JANE WILKINSON are:

24. i. CARMEN LEA¹¹ BURLESON, b. October 10, 1977, STANLY CO, NC.
- ii. KIMBERLY ANN BURLESON, b. May 6, 1984, STANLY CO, NC.
- iii. JOSEPH WILLIAM BURLESON, b. July 2, 1985, STANLY CO, NC.

16. BOBBY ALVIN¹⁰ BURLESON (*JOE RICHARD⁹, WILLIAM WESLEY⁸, AUGUSTUS GRAHAM⁷, WILLIAM HOLMES⁶, WILLIAM (BILLIE)⁵, ISAAC BURLESON⁴ JR, ISAAC BURLESON³ SR, ? JOHN² BURLESON, AARON¹*) was born December 13, 1950 in STANLY CO, NC. He married (1) SHARON LYNN LAMBERT. He married (2) SHIRLEY JEANETTE HOWELL November 12, 1988, daughter of EDWARD HOWELL and MARJORIE BLAKE. She was born August 1, 1951 in MONTGOMERY CO, NC.

Children of BOBBY BURLESON and SHARON LAMBERT are:

25.
 - i. GINGER DAWN¹¹ BURLESON, b. January 19, 1973, STANLY CO, NC.
 - ii. DEREK ALVIN BURLESON, b. June 5, 1982.



BOBBY AND JEANETTE BURLESON

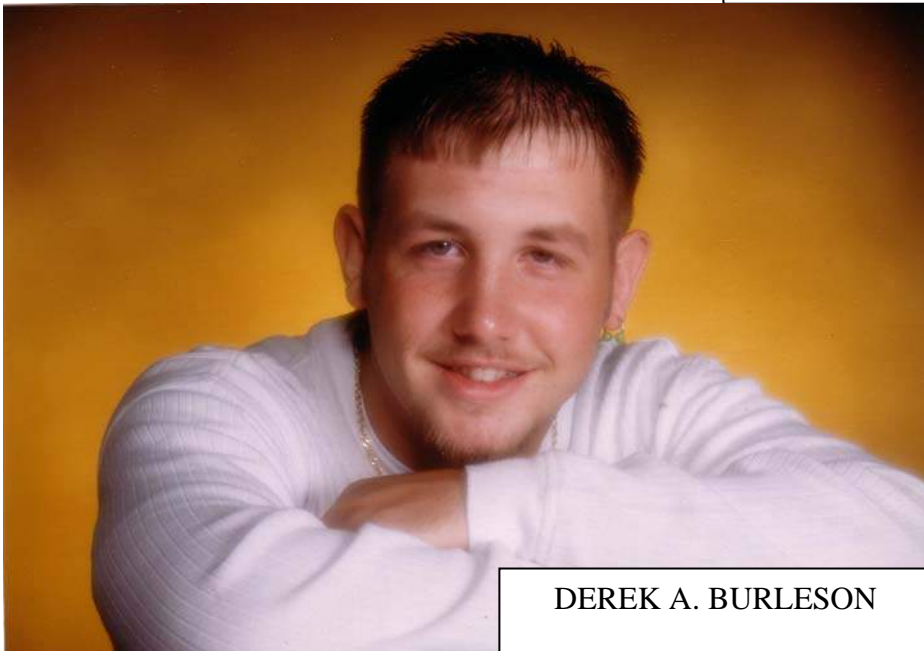

DEREK A. BURLESON

17. JEFFERY DUVAL¹⁰ BURLESON (*JOE RICHARD⁹, WILLIAM WESLEY⁸, AUGUSTUS GRAHAM⁷, WILLIAM HOLMES⁶, WILLIAM (BILLIE)⁵, ISAAC BURLESON⁴ JR, ISAAC BURLESON³ SR, ? JOHN² BURLESON, AARON¹*) was born October 26, 1961 in STANLY CO, NC. He married KATHRYNE ANNETTE JOHNSON July 7, 1988 in MONTGOMERY CO, NC, daughter of BOBBY JOHNSON and BONNIE

BLAKE. She was born March 24, 1968 in MONTGOMERY CO, NC.

Children of JEFFERY BURLESON and KATHRYNE JOHNSON are:

- i. LINDSEY KRISTEN¹¹ BURLESON, b. March 2, 1998, STANLY CO, NC.
- ii. GARRETT DUVAL BURLESON, b. March 18, 2001, STANLY CO, NC.

Generation No. 4

18. DEBRA LYNN¹¹ DICK (*JUDY LYNN¹⁰ BURLESON, DEWELL LAGETTE⁹, WILLIAM WESLEY⁸, AUGUSTUS GRAHAM⁷, WILLIAM HOLMES⁶, WILLIAM (BILLIE)⁵, ISAAC BURLESON⁴ JR, ISAAC BURLESON³ SR, ? JOHN² BURLESON, AARON¹*) was born June 5, 1962 in STANLY CO, NC. She married (1) PARKER. She married (2) DONNIE CHASTINE March 17, 2003.

Children of DEBRA DICK and PARKER are:

- i. CHRISTOPHER¹² PARKER, b. September 16, 1985, MACON, GA.
- ii. WILLIAM CRAIG PARKER, b. November 10, 1987, MACON, GA.
- iii. CIARA MICHELLE PARKER, b. November 14, 1990, MACON, GA.

19. ROBIN DARLENE¹¹ DICK (*JUDY LYNN¹⁰ BURLESON, DEWELL LAGETTE⁹, WILLIAM WESLEY⁸, AUGUSTUS GRAHAM⁷, WILLIAM HOLMES⁶, WILLIAM (BILLIE)⁵, ISAAC BURLESON⁴ JR, ISAAC BURLESON³ SR, ? JOHN² BURLESON, AARON¹*) was born November 30, 1963 in STANLY CO, NC. She married RICKY RAY SAPP June 15, 1985 in STATESBORO, GA.

Children of ROBIN DICK and RICKY SAPP are:

- i. CARRIE LYNN¹² SAPP, b. September 6, 1989, AGUSTA, GA; d. September 20, 1989.
- ii. RICKY RAY SAPP II, b. December 24, 1993, STATESBORO, GA.
- iii. ADAM WESLEY SAPP, b. August 30, 1996, STATESBORO, GA.

20. PAMELA LOUISE¹¹ DICK (*JUDY LYNN¹⁰ BURLESON, DEWELL LAGETTE⁹, WILLIAM WESLEY⁸, AUGUSTUS GRAHAM⁷, WILLIAM HOLMES⁶, WILLIAM (BILLIE)⁵, ISAAC BURLESON⁴ JR, ISAAC BURLESON³ SR, ? JOHN² BURLESON, AARON¹*) was born September 27, 1967 in STANLY CO, NC. She married GEORGE ALLEN FRANKLIN June 20, 1984 in SC.

Children of PAMELA DICK and GEORGE FRANKLIN are:

- i. HEATHER LOUISE¹² FRANKLIN, b. May 9, 1985, AGUSTA, GA.
- ii. GEORGE ALLEN FRANKLIN JR., b. November 14, 1987, AGUSTA, GA.
- iii. DERICK KEITH FRANKLIN, b. January 30, 1990, AGUSTA, GA.

21. KEVIN TOMMY¹¹ DICK (*JUDY LYNN¹⁰ BURLESON, DEWELL LAGETTE⁹, WILLIAM WESLEY⁸, AUGUSTUS GRAHAM⁷, WILLIAM HOLMES⁶, WILLIAM (BILLIE)⁵, ISAAC BURLESON⁴ JR, ISAAC BURLESON³ SR, ? JOHN² BURLESON, AARON¹*) was born November 22, 1969 in SANFORD, NC. He married MARCY MURPHY June 20, 1998.

Children of KEVIN DICK and MARCY MURPHY are:

- i. ELIZABETH ASHLYN¹² MURPHY, b. March 17, 1991, MACON, GA.
- ii. CHANDLER ELLSWORTH DICK, b. October 7, 2000, SAVANNAH, GA.

22. JENNIFER¹¹ LEDBETTER (*TIMOTHY CLAY¹⁰, ISABELL HAHN⁹ BURLESON, WILLIAM WESLEY⁸, AUGUSTUS GRAHAM⁷, WILLIAM HOLMES⁶, WILLIAM (BILLIE)⁵, ISAAC BURLESON⁴ JR, ISAAC BURLESON³ SR, ? JOHN² BURLESON, AARON¹*) was born December 10, 1979. She married CHRIS MORRE July 29, 2000. He was born June 7, 1975.

Child of JENNIFER LEDBETTER and CHRIS MORRE is:

- i. JACOB¹² MOORE, b. August 28, 1995.

23. JON ALLEN¹¹ LEDBETTER (*TONY RAY¹⁰, ISABELL HAHN⁹ BURLESON, WILLIAM WESLEY⁸, AUGUSTUS GRAHAM⁷, WILLIAM HOLMES⁶, WILLIAM (BILLIE)⁵, ISAAC BURLESON⁴ JR, ISAAC BURLESON³ SR, ? JOHN² BURLESON, AARON¹*) was born January 6, 1982 in STANLY CO, NC. He married SHEENA PAGE December 31, 2003.

Child of JON LEDBETTER and SHEENA PAGE is:

- i. JATELYN MARIE¹² LEDBETTER, b. May 23, 2001.

24. CARMEN LEA¹¹ BURLESON (*RICKEY JOE¹⁰, JOE RICHARD⁹, WILLIAM WESLEY⁸, AUGUSTUS GRAHAM⁷, WILLIAM HOLMES⁶, WILLIAM (BILLIE)⁵, ISAAC BURLESON⁴ JR, ISAAC BURLESON³ SR, ? JOHN² BURLESON, AARON¹*) was born October 10, 1977 in STANLY CO, NC. She married TRAVIS JEROME COOK April 11, 1998, son of TERRY COOK and DARLA LAMBERT. He was born December 2, 1975 in CABARRUS CO, NC.

Child of CARMEN BURLESON and TRAVIS COOK is:

- i. CHRISTIAN BROCK¹² COOK, b. February 3, 2003, STANLY CO, NC.

25. GINGER DAWN¹¹ BURLESON (*BOBBY ALVIN¹⁰, JOE RICHARD⁹, WILLIAM WESLEY⁸, AUGUSTUS GRAHAM⁷, WILLIAM HOLMES⁶, WILLIAM (BILLIE)⁵, ISAAC BURLESON⁴ JR, ISAAC BURLESON³ SR, ? JOHN² BURLESON, AARON¹*) was born January 19, 1973 in STANLY CO, NC. She married TRACY DALE PARKER April 25, 1998 in STANLY CO, NC, son of JOEL PARKER and LINDA COLEY. He was born July 20, 1973 in STANLY CO, NC.

Child of GINGER BURLESON and TRACY PARKER is:

- i. SARAH FRANCES¹² PARKER, b. May 27, 2003.



GINGER AND TRACY PARKER
SARAH FRANNES PARKER

Descendants of ELLA JANE BURLESON



THERA AND ELLA BURLESON TEETER

4. ELLA JANE⁸ BURLESON (*AUGUSTUS GRAHAM⁷, WILLIAM HOLMES⁶, WILLIAM (BILLIE)⁵, ISAAC BURLESON⁴ JR, ISAAC BURLESON³ SR, ? JOHN² BURLESON, AARON¹*) was born January 16, 1899 in STANLY CO, NC, and died November 9, 1955 in CANTON BAPTIST CHURCH, STANLY CO, NC. She married THERA ALONZO TEETER November 27, 1918 in BENNETTSVILLE, SC, son of NOAH TEETER and MARGARET EFIRD. He was born October 5, 1901, and died October 20, 1981 in CANTON BAPTIST CHURCH, STANLY CO, NC.

Children of ELLA BURLESON and THERA TEETER are:

2. i. EUNICE⁹ TEETER, b. January 30, 1920, STANLY CO, NC; d. September 27, 2003, CANTON BAP CH CEM, STANLY CO, NC.
3. ii. HELEN TEETER, b. July 12, 1921.
4. iii. LUTHER B. TEETER, b. June 12, 1923, STANLY CO, NC.
5. iv. MARGARET TEETER, b. July 22, 1928.



EUNICE, MARGARET, HELEN AND L.B. TEETER



ELLA BURLESON TEETER



THERA AND ELLA BURLESON TEETER

CHILDREN AND GRAND CHILDREN OF
THERA AND ELLA BURLESON TEETER

BR/ EUNICE HARRINGTON, MARGARET BURRIS, & CHUCK FURR
MR/ HELEN T. FURR, JAMIE FURR, LINDA FURR BARAUCH, RUTH TEETER,
FR/ CHARLES HARRINGTON, LB TEETER, RAY BURRIS, AMANDA BARAUCH



Generation No. 2

2. EUNICE⁹ TEETER (*ELLA JANE⁸ BURLESON, AUGUSTUS GRAHAM⁷, WILLIAM HOLMES⁶, WILLIAM (BILLIE)⁵, ISAAC BURLESON⁴ JR, ISAAC BURLESON³ SR, ? JOHN² BURLESON, AARON¹*) was born January 30, 1920 in STANLY CO, NC, and died September 27, 2003 in CANTON BAP CH CEM, STANLY CO, NC. She married (1) RAY YELTON DICK December 25, 1937, son of CHANZIE DICK and EVA BURRIS. He was born March 29, 1919. She married (2) CHARLIE HARRINGTON March 25, 1951. He died February 12, 2001 in CANTON BAP CH CEM, STANLY CO, NC.



EUNICE TEETER HARRINGTON

Notes for EUNICE TEETER:

Eunice Harrington

Eunice Novella Teeter Harrington, 83, of 24870 N.C. Hwy. 24/27 W., Albemarle, died at 5:10 p.m. Saturday Sept. 27, 2003, in Stanly Manor.

Her funeral will be at 2 p.m. today with a 30-minute state in Canton Baptist Church, Albemarle, where she was a member. The Rev. Gary Hunsucker and The Rev. Ronny Russell will officiate and burial will be in the church cemetery.

Born Jan. 30, 1920, in Stanly County, she was a daughter of the late Thera Alonzo and Ella Jane Burleson Teeter and was a homemaker. Her husband, Charles Cannon Harrington, died Feb. 12, 2001. A sister, Helen Furr, and a grandchild also preceded her in death. She is survived by three daughters, Ruby D. Efird of Albemarle, Janice D. Houck of Huntersville and Charlene H. Lowder of Locust; a brother, L.B. Teeter of Albemarle; a sister, Margaret Burris of Albemarle; five grandchildren; four great-grandchildren; and a great-great-grandson.

The family will meet at the home of Joe and Ruby Efird, 20760 St. Martin Road, Albemarle.

Children of EUNICE TEETER and RAY DICK are:

6. i. RUBY RAMELLE¹⁰ DICK, b. July 27, 1938.
7. ii. JANICE LUCIENNE DICK, b. October 30, 1946.

Child of EUNICE TEETER and CHARLIE HARRINGTON is:

8. iii. CHARLENE H.¹⁰ HARRINGTON.

3. HELEN⁹ TEETER (*ELLA JANE⁸ BURLESON, AUGUSTUS GRAHAM⁷, WILLIAM HOLMES⁶, WILLIAM (BILLIE)⁵, ISAAC BURLESON⁴ JR, ISAAC BURLESON³ SR, ? JOHN² BURLESON, AARON¹*) was born July 12, 1921. She married DEWEY C. FURR November 23, 1941, son of LEVI FURR and ELIZA POPLIN.

More About DEWEY C. FURR:

Military service: WWII

Children of HELEN TEETER and DEWEY FURR are:

9. i. LINDA JANE¹⁰ FURR, b. February 19, 1944, MECKLENBURG CO, CHARLOTTE, NC.
10. ii. GARY (CHUCK) STEVEN FURR, b. September 11, 1948, MECKLENBURG CO, CHARLOTTE, NC.



HELEN TEETER FURR



LB AND RUTH BARBEE TEETER 50TH WEDDING ANNIVERSARY
 NICK AND BRINDA, BILLY AND GAIL, AND PHILLIP AND SALLY

4. LUTHER B.⁹ TEETER (*ELLA JANE⁸ BURLESON, AUGUSTUS GRAHAM⁷, WILLIAM HOLMES⁶, WILLIAM (BILLIE)⁵, ISAAC BURLESON⁴ JR, ISAAC BURLESON³ SR, ? JOHN² BURLESON, AARON¹*) was born June 12, 1923 in STANLY CO, NC. He married RUTH BARBEE July 2, 1945, daughter of JOSEPH BARBEE and EMMA HATLEY. She was born June 13, 1922 in STANLY CO, NC. Notes for LUTHER B. TEETER: THE STANLY NEWS & PRESS. Albemarle, N.C., Sunday, June 25, 1995



Several thousand B-24 bombers operated over Europe in 1944 ... this one was named Yo-Yo as its crew hoped it would always come back Former B-24 gunner recalls Missions high above a Nazi-occupied Europe

By JO ANNE B. EFIRD SNAP Staff Writer June 25, 1995

L.B. Teeter remembers well the day he first came face-to-face with his own mortality.

It was July 27, 1944.

On that day, 30 B-24s from the 155th Bomber Group left a base near Cherignola, Italy, their target Budapest, Hungary. Teeter was turret gunner on Yo Yo, one of the craft in the high squadron. It was his first mission. Enroute to target four of the 10 bombers in the squadron turned back with mechanical problems. As they did, the pilot of Yo-Yo maneuvered the plane into the number four position, leaving it with a craft on either wing and two wing of leaders in front of them. As they approached target, the tail gunner announced there was a "dog fight" behind, the plane. Teeter turned his turret to the back of, the craft and noticed the B-24 on their left wing was sliding out of the sky with flames going back by the tail. It had been shot down by German ME 109 and FW 190 fighters.

A 190 came into his view with its belly toward him. He fired. His tracers actually bounced off the armor plating.

"I looked to my left and saw an ME 109 that appeared to be flying formation with us. Actually he was getting into position to fire on us. I put the turret in high speed, got two 50-caliber machine guns into position and started firing. The first tracer went left of the propeller, the next one into the engine compartment. The third one went into the body of the aircraft and the 109 went out of view."

They dropped their bombs on their target and went "home." The crew got credit for two fighters down and three probables on that mission. Only two aircraft of the six that remained after four turned back came home. The group lost 10 bombers in all that day.

For that first mission he was awarded the Distinguished Flying Cross. He was also made very much aware of how close to death he had come. It scared him. He told himself, "There's no way I will ever see the U.S. again. I have to fly 34 more missions like that."

Before he could go back to the states, he must fly 50 sorties, with 35 of them "over the target." Some especially dangerous sorties counted as two.

Throughout those missions he had evidence more than once that he did not always come home due to his own actions. On another mission, in September, the target was Munich, Germany, headquarters of the German Luftwaffe. They were to take out an airfield. The flight plan was to go up around one side, come down and bomb the target on the other. As they were making the circle, their navigator told the pilot the lead navigator was off course and was completely off his map. "We were out of sync," Teeter said, "and on a collision course with another group of planes. "The group leader did a 360degree turn with 28 B-24s to come in to hit it again. That time they came on a collision course with still another group of planes.

They flew in circles that way an hour and a half trying to get to the target. Finally, Teeter, who was engine gunner on this mission, told the pilot, "If we don't turn back now, we won't have enough fuel to get back." As they started back over the Alps to Italy, he transferred fuel from the wing tanks to the engines.

On their final approach to the base, one engine quit - no fuel. As they set down on the runway, the second engine went out - same problem. As they pulled into their assigned parking place the third of the plane's four engines went out.

Turning off the one engine left running, the pilot asked Teeter if he had actually figured that closely. He hadn't.

"It was God's grace, His protection, that kept me," he says. There was the first plane back from the mission. The others had stopped in northern Italy for fuel.

From July to September that year he flew 35 sorties. By December he had his 50 sorties, including his 35 "over the target." His last mission was Dec. 6, 1944. He came back home Dec. 30, 1944 as a tech sergeant.

The B-24 was a four-engine heavy bombardment bomber. They named theirs Yo-Yo because they hoped it would always come back. It lived up to its name.

"You hear a lot about B-25s," Teeter says, "but you don't hear as much about B-24s. I want people to know about the B-24s:"

Teeter says the plane, made by Boeing, carried a normal bomb load of 10,500-pound bombs or six 1,000-pound bombs. He estimates there were from 3,000 to 5,000 of them in Europe during war. At one time, there were, 1,000 based in England and 1,000 based in Italy
 Teeter enlisted in the- US Army Air Corps in February 1943. He was 19 years old.
 He left the states-June- 30, 1944 and came back Dec.30, six months to the day. In that time he flew over Romania, Czechoslovakia, Austria and Hungary, all held by the Germans and the southern part of Germany itself.

For his service in the skies over Europe he was Awarded thr Air Medal with three Oak Leaf Clusters, which is the same as four Air Medals. He was also awarded the European Theater of Operations Medal with four Battle Stars, and the Good Conduct Medal, as well as the aforementioned Distinguished Flying Cross.

The Germans surrendered in May 1945, the Japanese in August.

Today, as director of the Singing Americans, Teeter will lead a salute to all who served as he did in World War II.

The concert is at 3 p.m. at the Agri-Civic Center. Afterward there will be a reception for the World War II veterans and their families, sponsored by the Albemarle Downtown Development Corporation. The county and four towns have declared this day World War II Anniversarv Celebration Day.

To some it was history, a long time ago. To some who lived it, it seems like yesterday. "It's still so real," he says of those days over Europe. It was 51 years ago, but it's still real.

Children of LUTHER TEETER and RUTH BARBEE are:

- 11. i. NICKY¹⁰ TEETER, b. October 25, 1947.
- 12. ii. GAIL TEETER, b. July 26, 1952.
- 13. iii. PHILLIP TEETER, b. May 26, 1956.

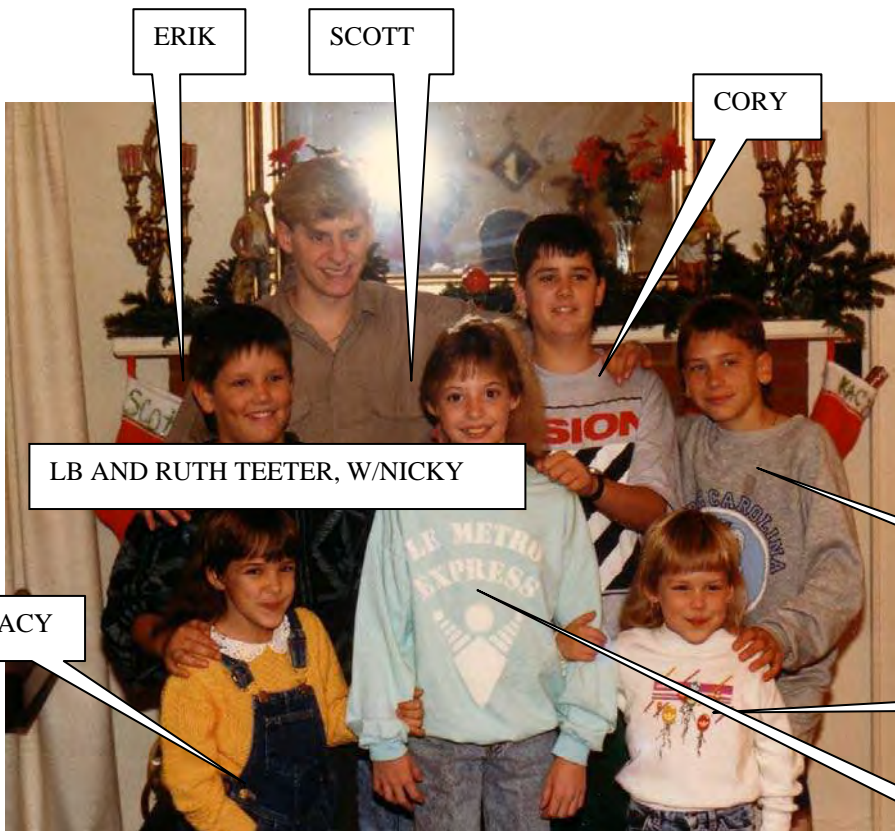

GRANDKIDS OF LB AND RUTH TEETER



LB AND RUTH TEETER'S HOMEPLACE
LB AND RUTH TEETER



1951

“Thank You L.B.”

*There is a message we would like to convey.
So Pleasant Grove is having an L.B. Teeter day.
For 27 years you have been faithful, and true.
Today your church and friends want to thank you.*

*This required much effort on your part.
And you took the church and choir to heart.
And whatever the occasion happened to be.
For appropriate music we depended on L.B.*

*You discovered hidden talents in our midst.
And as parents we are most grateful for this.
Many times there are talents before our eyes.
That some musical directors never recognize.*

*There is another person who we appreciate.
She saw that L.B. was on time and never late.
Surely God has a job for each of us to do.
While we appreciate L.B. we love Ruth too.*

— HENRY SMITH

APPRECIATION SUNDAY
FOR
LB TEETER, MUSIC DIRECTOR
PLEASANT GROVE BAPTIST CHURCH
APRIL 23, 1978

5. MARGARET⁹ TEETER (*ELLA JANE⁸ BURLESON, AUGUSTUS GRAHAM⁷, WILLIAM HOLMES⁶, WILLIAM (BILLIE)⁵, ISAAC BURLESON⁴ JR, ISAAC BURLESON³ SR, ? JOHN² BURLESON, AARON¹*) was born July 22, 1928. She married RAY BURRIS April 26, 1947.

More About RAY BURRIS:

Military service: WWII

Children of MARGARET TEETER and RAY BURRIS are:

- 14. i. NEDDY JOE¹⁰ BURRIS, b. February 19, 1953.
- ii. REGGIE NELSON BURRIS, b. January 1, 1956.
- 15. iii. TYRA BURRIS.



MARGARET TEETER BURRIS

Generation No. 3

6. RUBY RAMELLE¹⁰ DICK (*EUNICE⁹ TEETER, ELLA JANE⁸ BURLESON, AUGUSTUS GRAHAM⁷, WILLIAM HOLMES⁶, WILLIAM (BILLIE)⁵, ISAAC BURLESON⁴ JR, ISAAC BURLESON³ SR, ? JOHN² BURLESON, AARON¹*) was born July 27, 1938. She married JOSEPH LEE EFIRD June 1, 1958, son of LUTHER EFIRD and MAGGIE EFIRD. He was born April 6, 1939.

Children of RUBY DICK and JOSEPH EFIRD are:

- i. JOSEPH (DALE)¹¹ EFIRD, b. June 28, 1961.
- 16. ii. MARLA JOELLA EFIRD, b. Oct 10, 1964.
- 17. iii. MARK BROOKS EFIRD, b. Oct 26, 1967.



RUBY DICK AND JOE EFIRD



DALE EFIRD



CLARK AND JANICE DICK HOUCK

7. JANICE LUCIENNE¹⁰ DICK (*EUNICE⁹ TEETER, ELLA JANE⁸ BURLESON, AUGUSTUS GRAHAM⁷, WILLIAM HOLMES⁶, WILLIAM (BILLIE)⁵, ISAAC BURLESON⁴ JR, ISAAC BURLESON³ SR, ? JOHN² BURLESON, AARON¹*) was born October 30, 1946. She married CLARK HOUCK JR.. He was born September 7, 1943.

Children of JANICE DICK and CLARK HOUCK are:

i. BRIAN C.¹¹

HOUCK, b. November 3, 1972; d. November 20, 1981.

ii. JENNIFER HOUCK,

b. March 7, 1977; m. JEREMY MCMAHAN; b. July 1, 1978.



JEREMY AND JENNIFER MCMAHAN



BRIAN CLARK HOUCK



CHARLENE AND JIMMY LOWDER, W/ SHANNON

8. CHARLENE H.¹⁰ HARRINGTON (*EUNICE⁹ TEETER, ELLA JANE⁸ BURLESON, AUGUSTUS GRAHAM⁷, WILLIAM HOLMES⁶, WILLIAM (BILLIE)⁵, ISAAC BURLESON⁴ JR, ISAAC BURLESON³ SR, ? JOHN² BURLESON, AARON¹*) She married JIMMY LOWDER.

Child of CHARLENE HARRINGTON and JIMMY LOWDER is:

i. SHANNON¹¹ LOWDER.

9. LINDA JANE¹⁰ FURR (*HELEN⁹ TEETER, ELLA JANE⁸ BURLESON, AUGUSTUS GRAHAM⁷, WILLIAM HOLMES⁶, WILLIAM (BILLIE)⁵, ISAAC BURLESON⁴ JR, ISAAC BURLESON³ SR, ? JOHN² BURLESON, AARON¹*) was born February 19, 1944 in MECKLENBURG CO, CHARLOTTE, NC. She married BARUTH.

Child of LINDA FURR and BARUTH is:

i. AMANDA¹¹ BARUTH, m. NATHAN MEAKER.

10. GARY (CHUCK) STEVEN¹⁰ FURR (*HELEN⁹ TEETER, ELLA JANE⁸ BURLESON, AUGUSTUS GRAHAM⁷, WILLIAM HOLMES⁶, WILLIAM (BILLIE)⁵, ISAAC BURLESON⁴ JR, ISAAC BURLESON³ SR, ? JOHN² BURLESON, AARON¹*) was born September 11, 1948 in MECKLENBURG CO, CHARLOTTE, NC. He married PAM. She was born December 24, 1951.

Child of GARY FURR and PAM is:

18. i. JAMIE¹¹ FURR, b. July 20, 1967.

11. NICKY¹⁰ TEETER (*LUTHER B.⁹, ELLA JANE⁸ BURLESON, AUGUSTUS GRAHAM⁷, WILLIAM HOLMES⁶, WILLIAM (BILLIE)⁵, ISAAC BURLESON⁴ JR, ISAAC BURLESON³ SR, ? JOHN² BURLESON, AARON¹*) was born October 25, 1947. He married BRINDA MORGAN.

Children of NICKY TEETER and BRINDA MORGAN are:

19. i. SCOTT¹¹ TEETER.
ii. NATICIA TEETER.



NICKY AND BRINDA MORGAN TEETER, W/SCOTT & NATICIA



GAIL AND BILL LAWHON, W/ ERIK AND CORY

12. GAIL¹⁰ TEETER (*LUTHER B.⁹, ELLA JANE⁸ BURLESON, AUGUSTUS GRAHAM⁷, WILLIAM HOLMES⁶, WILLIAM (BILLIE)⁵, ISAAC BURLESON⁴ JR, ISAAC BURLESON³ SR, ? JOHN² BURLESON, AARON¹*) was born July 26, 1952. She married WILLIE D. JR LAWHON.

Children of GAIL TEETER and WILLIE LAWHON are:

20. i. ERIK¹¹ LAWHON, m. JAMIE.
ii. CORY P. LAWHON.

13. PHILLIP¹⁰ TEETER (*LUTHER B.⁹, ELLA JANE⁸ BURLESON, AUGUSTUS GRAHAM⁷, WILLIAM HOLMES⁶, WILLIAM (BILLIE)⁵, ISAAC BURLESON⁴ JR, ISAAC BURLESON³ SR, ? JOHN² BURLESON, AARON¹*) was born May 26, 1956. He married (1) MYRA SMITH. He married (2) SALLY JENKINS.

Children of PHILLIP TEETER and MYRA SMITH are:

21. i. TRENT¹¹ TEETER.
ii. LACY TEETER.
iii. KACY TEETER.

Children of PHILLIP TEETER and SALLY JENKINS are:

- iv. JAY¹¹ SHUE.
v. ANDY CHILDRESS.

14. NEDDY JOE¹⁰ BURRIS (*MARGARET⁹ TEETER, ELLA JANE⁸ BURLESON, AUGUSTUS GRAHAM⁷, WILLIAM HOLMES⁶, WILLIAM (BILLIE)⁵, ISAAC BURLESON⁴ JR, ISAAC BURLESON³ SR, ? JOHN² BURLESON, AARON¹*) was born February 19, 1953. He married (1) JEAN. He married (2) GAY. He married (3) CONNIE.

Children of NEDDY BURRIS and JEAN are:

- i. SHERRY¹¹ BURRIS, b. April 9, 1973.
- ii. KEVIN BURRIS, b. November 10, 1978. d September 7, 2002

15. TYRA¹⁰ BURRIS (*MARGARET⁹ TEETER, ELLA JANE⁸ BURLESON, AUGUSTUS GRAHAM⁷, WILLIAM HOLMES⁶, WILLIAM (BILLIE)⁵, ISAAC BURLESON⁴ JR, ISAAC BURLESON³ SR, ? JOHN² BURLESON, AARON¹*) b. November 6, 1967. She married SCOTT GARDNER.

Children of TYRA BURRIS and SCOTT GARDNER are:

- i. MATTHEW¹¹ GARDNER. B. September 9, 1992
- ii. MASON GARDNER. B. October 1, 1997

Generation No. 4

16. MARLA JOELLA¹¹ EFIRD (*RUBY RAMELLE¹⁰ DICK, EUNICE⁹ TEETER, ELLA JANE⁸ BURLESON, AUGUSTUS GRAHAM⁷, WILLIAM HOLMES⁶, WILLIAM (BILLIE)⁵, ISAAC BURLESON⁴ JR, ISAAC BURLESON³ SR, ? JOHN² BURLESON, AARON¹*) was born October 10, 1964. She married (1) CLYDE HENRY STORY. She married (2) DAVID HOGGARD.

Children of MARLA EFIRD and CLYDE STORY are:

22. i. ASHLEY JO¹² STORY, b. August 13, 1983.
- ii. CRISTA LEE STORY, b. June 16, 1985.

17. MARK BROOKS¹¹ EFIRD (*RUBY RAMELLE¹⁰ DICK, EUNICE⁹ TEETER, ELLA JANE⁸ BURLESON, AUGUSTUS GRAHAM⁷, WILLIAM HOLMES⁶, WILLIAM (BILLIE)⁵, ISAAC BURLESON⁴ JR, ISAAC BURLESON³ SR, ? JOHN² BURLESON, AARON¹*) was born October 26, 1967. He married KAREN LYNETTE KIKER September 22, 1991.

Children of MARK EFIRD and KAREN KIKER are:

- i. LINDSEY WHITLEIGHT¹² EFIRD, b. May 17, 1998.
- ii. HANNAH BROOKS EFIRD, b. May 21, 1999.



MARLA, ASHLEY, CRISTA AND KATEN STORY

18. JAMIE¹¹ FURR (*GARY (CHUCK) STEVEN¹⁰, HELEN⁹ TEETER, ELLA JANE⁸ BURLESON, AUGUSTUS GRAHAM⁷, WILLIAM HOLMES⁶, WILLIAM (BILLIE)⁵, ISAAC BURLESON⁴ JR, ISAAC*

BURLESON³ SR, ? JOHN² BURLESON, AARON¹) was born July 20, 1967. He married JAMIE. She was born December 25, 1972.

Child of JAMIE FURR and JAMIE is:

- i. DYLAN¹² FURR, b. October 7, 2003.

19. SCOTT¹¹ TEETER (*NICKY¹⁰, LUTHER B.⁹, ELLA JANE⁸ BURLESON, AUGUSTUS GRAHAM⁷, WILLIAM HOLMES⁶, WILLIAM (BILLIE)⁵, ISAAC BURLESON⁴ JR, ISAAC BURLESON³ SR, ? JOHN² BURLESON, AARON¹*) He married HEATHER.

Child of SCOTT TEETER and HEATHER is:

- i. CASSIDY¹² TEETER.

20. CORY P.¹¹ LAWHON (*GAIL¹⁰ TEETER, LUTHER B.⁹, ELLA JANE⁸ BURLESON, AUGUSTUS GRAHAM⁷, WILLIAM HOLMES⁶, WILLIAM (BILLIE)⁵, ISAAC BURLESON⁴ JR, ISAAC BURLESON³ SR, ? JOHN² BURLESON, AARON¹*) He married ABBY.

Child of CORY LAWHON and ABBY is:

- i. HAGAN P.¹² LAWHON, b. February 20, 2002.

21. TRENT¹¹ TEETER (*PHILLIP¹⁰, LUTHER B.⁹, ELLA JANE⁸ BURLESON, AUGUSTUS GRAHAM⁷, WILLIAM HOLMES⁶, WILLIAM (BILLIE)⁵, ISAAC BURLESON⁴ JR, ISAAC BURLESON³ SR, ? JOHN² BURLESON, AARON¹*) He married CANDY.

Child of TRENT TEETER and CANDY is:

- i. ALLISON¹² TEETER.



HAGEN PATRICK LAWHON

Generation No. 5

22. ASHLEY JO¹² STORY (*MARLA JOELLA¹¹ EFIRD, RUBY RAMELLE¹⁰ DICK, EUNICE⁹ TEETER, ELLA JANE⁸ BURLESON, AUGUSTUS GRAHAM⁷, WILLIAM HOLMES⁶, WILLIAM (BILLIE)⁵, ISAAC BURLESON⁴ JR, ISAAC BURLESON³ SR, ? JOHN² BURLESON, AARON¹*) was born August 13, 1983. She met CHARLES HOLMES.

Child of ASHLEY STORY and CHARLES HOLMES is:

- i. KANTEN BRUCE¹³ HOLMES, b. February 24, 2003.



KATEN BRUCE HOLMES

Descendants of CORA L. BURLESON



5. CORA L.⁸ BURLESON (*AUGUSTUS GRAHAM⁷, WILLIAM HOLMES⁶, WILLIAM (BILLIE)⁵, ISAAC BURLESON⁴ JR, ISAAC BURLESON³ SR, ? JOHN² BURLESON, AARON¹*) was born December 7, 1900 in STANLY CO, NC, and died January 12, 1973 in POPLIN'S GROVE BAPTIST CHURCH CEM, STANLY CO, NC. She married CONN EDGAR COOK April 7, 1923. He was born January 28, 1901, and died January 29, 1989 in POPLIN'S GROVE BAPTIST CHURCH CEM, STANLY CO, NC.

Children of CORA BURLESON and CONN COOK are:

2. i. FLOYD⁹ COOK, b. March 4, 1926; d. August 17, 1992.
3. ii. IRENE ISABELLE COOK, b. August 9, 1928.
- iii. CARL JAMES COOK, b. February 13, 1936; d. February 13, 1936.
4. iv. OTHA DELANE COOK, b. August 9, 1938, STANLY CO, NC; d. February 23, 2003, POPLIN'S GROVE BAPTIST CHURCH, STANLY CO, NC.

Generation No. 2

2. FLOYD⁹ COOK (*CORA L.⁸ BURLESON, AUGUSTUS GRAHAM⁷, WILLIAM HOLMES⁶, WILLIAM (BILLIE)⁵, ISAAC BURLESON⁴ JR, ISAAC BURLESON³ SR, ? JOHN² BURLESON, AARON¹*) was born March 4, 1926, and died August 17, 1992. He married (1) ARTHA ANN DICK, daughter of ROY DICK and RUTH. He married (2) JOLENE EFIRD April 10, 1946, daughter of JOHN EFIRD and FRONIE LEE. She was born September 9, 1928. More about Floyd Cook, Military Service, WWII

Children of FLOYD COOK and JOLENE EFIRD are:

5. i. RONNIE ALLEN¹⁰ COOK, b. November 10, 1948.
6. ii. DAVID JACK COOK, b. November 20, 1951.
7. iii. JANICE LYN COOK, b. December 14, 1953.

3. IRENE ISABELLE⁹ COOK (*CORA L.⁸ BURLESON, AUGUSTUS GRAHAM⁷, WILLIAM HOLMES⁶, WILLIAM (BILLIE)⁵, ISAAC BURLESON⁴ JR, ISAAC BURLESON³ SR, ? JOHN² BURLESON, AARON¹*) was born August 9, 1928. . She married (1) REED UNDERWOOD. She married (2) GILBERT CANADAY. He died May 2, 2002.



Children of IRENE COOK and REED UNDERWOOD

IRENE AND GILBERT CANADAY

are:

- i. ROGER¹⁰ UNDERWOOD, b. May 26, 1946; m. CATHY.
8. ii. JACKIE UNDERWOOD, b. September 27, 1949.
- iii. LEE UNDERWOOD, b. May 27, 1954.
9. iv. GLENN UNDERWOOD, b. July 23, 1957.

4. OTHA DELANE⁹ COOK (*CORA L.⁸ BURLESON, AUGUSTUS GRAHAM⁷, WILLIAM HOLMES⁶, WILLIAM (BILLIE)⁵, ISAAC BURLESON⁴ JR, ISAAC BURLESON³ SR, ? JOHN² BURLESON, AARON¹*) was born August 9, 1938 in STANLY CO, NC, and died February 23, 2003 in POPLIN'S GROVE BAPTIST CHURCH, STANLY CO, NC. He married (1) ELLEN FISHER. He married (2) HALLIE LUCAS. He married (3) MARIE COBLE August 3, 1985. She was born September 10, 1937.

Notes for OTHA DELANE COOK:

ALBEMARLE - Otha Delane Cook, 64, of 827 Mill Street, died Sunday, February 23, 2003 at Stanly Memorial Hospital. Funeral service is 2 PM Wednesday, February 26, 2003 at Poplin's Grove Baptist Church, with Reverend John Lindsay, Pator, Reverend Gary Pinion, Assoc. Pastor, and Reverend Ron Manuel officiating. Interment will be in the church cemetery. The family will receive friends from 7-9 PM tonight at Hartsell Funeral Home, Albemarle.



Mr. Cook was born in Stanly County on August 9, 1938, a son of the late Cora Burleson Cook and the late Conn E. Cook. He had retired from Wiscassett Mills as a fixer supervisor, was a member of the Moose Lodge, Albemarle, and was a member of Poplin's Grove Baptist Church. He was preceded in death by a brother, Floyd Cook.

Survivors include his wife, Marie C. Cook of Albemarle; sons, Gary Delane Cook and wife, Cathy, of Mint Hill, and Jeffrey Delane Cook and wife, Marci, of Albemarle; daughter, Donna Cook Smith of Kannapolis, NC; sister, Irene Canaday of Virginia Beach, VA; grandchildren, Anna Renee Smith and Chris Smith, both of Kannapolis, and Daniel Delane Cook, Kalyn Delaina Cook and Michelle Leanne Cook, all of Mint Hill; four step-children; 10 sep-grandchildren; and his little dog Cletus.

The family will meet at the home, 827 Mill Street, Albemarle. Hartsell Funeral Home is serving the family.

Children of OTHA COOK and ELLEN FISHER are:

10. i. GARY¹⁰ COOK.
11. ii. DONNA COOK.
- iii. JEFFERY DELAIN COOK, m. MARCI.

Child of OTHA COOK and HALLIE LUCAS is:

- iv. JEFFREY¹⁰ COOK.

Generation No. 3

5. RONNIE ALLEN¹⁰ COOK (*FLOYD⁹, CORA L.⁸ BURLESON, AUGUSTUS GRAHAM⁷, WILLIAM HOLMES⁶, WILLIAM (BILLIE)⁵, ISAAC BURLESON⁴ JR, ISAAC BURLESON³ SR, ? JOHN² BURLESON, AARON¹*) was born November 10, 1948. He married SHARON HILL.

Child of RONNIE COOK and SHARON HILL is:

- i. KRISTIN¹¹ COOK.

6. DAVID JACK¹⁰ COOK (*FLOYD⁹, CORA L.⁸ BURLESON, AUGUSTUS GRAHAM⁷, WILLIAM HOLMES⁶, WILLIAM (BILLIE)⁵, ISAAC BURLESON⁴ JR, ISAAC BURLESON³ SR, ? JOHN² BURLESON, AARON¹*) was born November 20, 1951. He married LU TURVEYVILLE.

Children of DAVID COOK and LU TURVEYVILLE are:

- i. JODY¹¹ COOK.
- ii. JAMIE COOK.

- iii. JUSTIN COOK.
- iv. JARRETT COOK.

7. JANICE LYN¹⁰ COOK (*FLOYD*⁹, *CORA L.*⁸ *BURLESON*, *AUGUSTUS GRAHAM*⁷, *WILLIAM HOLMES*⁶, *WILLIAM (BILLIE)*⁵, *ISAAC BURLESON*⁴ JR, *ISAAC BURLESON*³ SR, ? *JOHN*² *BURLESON*, *AARON*¹) was born December 14, 1953. She married TOMMY DAVIS.

Child of JANICE COOK and TOMMY DAVIS is:

- i. TERA¹¹ DAVIS, m. WILLIAM WEBB.

8. JACKIE¹⁰ UNDERWOOD (*IRENE ISABELLE*⁹ *COOK*, *CORA L.*⁸ *BURLESON*, *AUGUSTUS GRAHAM*⁷, *WILLIAM HOLMES*⁶, *WILLIAM (BILLIE)*⁵, *ISAAC BURLESON*⁴ JR, *ISAAC BURLESON*³ SR, ? *JOHN*² *BURLESON*, *AARON*¹) was born September 27, 1949. She married MIKE WAREING.

Child of JACKIE UNDERWOOD and MIKE WAREING is:

- i. JAKE¹¹ WAREING.

9. GLENN¹⁰ UNDERWOOD (*IRENE ISABELLE*⁹ *COOK*, *CORA L.*⁸ *BURLESON*, *AUGUSTUS GRAHAM*⁷, *WILLIAM HOLMES*⁶, *WILLIAM (BILLIE)*⁵, *ISAAC BURLESON*⁴ JR, *ISAAC BURLESON*³ SR, ? *JOHN*² *BURLESON*, *AARON*¹) was born July 23, 1957.

Children of GLENN UNDERWOOD are:

- i. ERIC¹¹ UNDERWOOD.
- ii. REAGAN UNDERWOOD.

10. GARY¹⁰ COOK (*OTHA DELANE*⁹, *CORA L.*⁸ *BURLESON*, *AUGUSTUS GRAHAM*⁷, *WILLIAM HOLMES*⁶, *WILLIAM (BILLIE)*⁵, *ISAAC BURLESON*⁴ JR, *ISAAC BURLESON*³ SR, ? *JOHN*² *BURLESON*, *AARON*¹) He married CATHY.

Children of GARY COOK and CATHY are:

- i. DANIEL DELANE¹¹ COOK.
- ii. KALYN DELAINE COOK.
- iii. MICHELLE LEANNE COOK.

11. DONNA¹⁰ COOK (*OTHA DELANE*⁹, *CORA L.*⁸ *BURLESON*, *AUGUSTUS GRAHAM*⁷, *WILLIAM HOLMES*⁶, *WILLIAM (BILLIE)*⁵, *ISAAC BURLESON*⁴ JR, *ISAAC BURLESON*³ SR, ? *JOHN*² *BURLESON*, *AARON*¹) She married SMITH.

Children of DONNA COOK and SMITH are:

- i. ANNA RENEE¹¹ SMITH.
- ii. CHRIS SMITH.

Descendants of CLYDE NORMAN (SR) BURLESON



Aug 10, 1974
Family of Clyde and
Evelyn, Audrey, Bobbie Nell,
Dillon, Joyce,

Golden Anniversary
Phronie Lee Burleson
Clyde, Phronie Lee,
Marie, Clyde Jr.

6. CLYDE NORMAN (SR)⁸ BURLESON (*AUGUSTUS GRAHAM*⁷, *WILLIAM HOLMES*⁶, *WILLIAM (BILLIE)*⁵, *ISAAC BURLESON*⁴ JR, *ISAAC BURLESON*³ SR, ? *JOHN*² BURLESON, *AARON*¹) was born January 23, 1903 in STANLY CO, NC, and died May 21, 1982 in POPLIN'S GROVE BAPTIST CHURCH CEM, STANLY CO, NC. He

married PHRONIE LEE MORGAN August 10, 1924, daughter of HARRISON MORGAN and MALINDA HOLT. She was born May 9, 1910, and died September 4, 1994 in POPLIN'S GROVE BAPTIST CHURCH CEM, STANLY CO, NC.



Clyde and Phronie Lee Morgan Burleson
Wedding Day August 10, 1924





IN LOVING MEMORY

Clyde Burleson Of Albemarle

Funeral services were conducted at 3 p.m. Sunday in Poplins Grove Baptist Church, where he was a member, for Clyde Norman Burleson, 79, of 2415 Charlotte Road, Albemarle, a retired employee of Wiscasset Hosiery Mills.

Mr. Burleson died at 2:55 p.m. Friday in Stanly Memorial Hospital after 12 months of declining health. He was born January 23, 1903, in Stanly County and was a son of the late Augustus G. and Isabelle Burleson Burleson.

Mr. Burleson is survived by his wife, Mrs. Phronie Lee Morgan Burleson of the home; a son, Clyde N. Burleson, Jr., of Morehead City; five daughters, Mrs. Rayvon (Evelyn) Clark of New London, Ms. Audrey Faulkenbury, Mrs. Kenneth (Bobbie Nell) Efird, Ms. Joyce Burleson and Mrs. Harold (Marie) Perry, all of Albemarle; a brother, Everett Burleson of Albemarle; two sisters, Mrs. Zula Cook of Badin and Mrs. Ethel Mauldin of Albemarle; 10 grandchildren and three great-grandchildren.

Rev. Johnny Gardner and Rev. Farrell Shimpock officiated at the rites and interment was in the church cemetery. Members of his Sunday School class were active and honorary pallbearers.

A TRIBUTE
published in the pages of
THE STANLY NEWS & PRESS
ALBEMARLE, N. C.

SEP 6 1994

Memorial Obituary

*Entered Into Eternal Rest
Sunday, Sept. 4, 1994*

Phronie Burleson

Phronie Lee Morgan Burleson, 84, of 2415 W. Main St., Albemarle, died at 5:10 a.m. Sunday, Sept. 4, 1994, in the Lutheran Nursing Home in Albemarle.

Her funeral was to be at 2 p.m. today in Poplins Grove Baptist Church, where she was a charter member. The Rev. Farrell Shimpock was to officiate and burial was to be in the church cemetery.

Born May 9, 1910, in Stanly County, she was a daughter of the late Harrison and Malinda Holt Morgan and was retired from American & Efird Mills.

Her husband, Clyde N. Burleson, preceded her in death.

She is survived by a son, Clyde N. Burleson, Jr., of Morehead City; five daughters, Evelyn Clark, Audrey Faulkenbury, Bobbie Nell Efird, Joyce Burleson and Marie Perry, all of Albemarle; a brother, Odell Morgan of Albemarle; 10 grandchildren; and 11 great-grandchildren.

Stanly Funeral Home is in charge.

Children of CLYDE BURLESON and PHRONIE MORGAN are:

- i. NORMAN LEE⁹ BURLESON, b. July 27, 1925; d. July 27, 1925, CANTON BAP CH STANLY CO NC.
- ii. EVELYN LOUISE BURLESON, b. August 26, 1926; d. October 24, 1994, PLEASANT GROVE BAP CH, FROGPOND, STANLY CO NC; m. RAY VON CLARK, May 26, 1949; b. September 29, 1927.
2. iii. AUDREY MAXINE BURLESON, b. October 2, 1928.
3. iv. BOBBIE NELL BURLESON, b. October 5, 1930.
4. v. DILLON AUGUSTUS BURLESON, b. December 22, 1931; d. January 23, 1979, FLORAL GARDEN PARK CEMETERY, HIGH POINT NC.
5. vi. JOYCE DELANE BURLESON, b. December 25, 1933, STANLY CO NC.
6. vii. MARIE SYLVIA BURLESON, b. April 6, 1936.
7. viii. CLYDE NORMAN (JR) BURLESON, b. October 7, 1939, ALBEMARLE, NC.



Rayvon and Evelyn Burleson Clark



Rayvon and Evelyn Burleson Clark
25th Wedding Anniversary May 29, 1974

Generation No. 2

2. AUDREY MAXINE⁹ BURLESON (CLYDE NORMAN (SR))⁸, AUGUSTUS GRAHAM⁷, WILLIAM HOLMES⁶, WILLIAM (BILLIE)⁵, ISAAC BURLESON⁴ JR, ISAAC BURLESON³ SR, ? JOHN² BURLESON, AARON¹) was born October 2, 1928. She married CLARENCE FAULKENBURY May 20, 1953.

Children of AUDREY BURLESON and CLARENCE FAULKENBURY are:

8. i. TED NORMAN¹⁰ FAULKENBURY, b. January 29, 1955.
9. ii. LINDY LOUISE FAULKENBURY, b. June 13, 1962.



Lindy Myers Brice Faulkenbury, Audrey Faulkenbury, Ted Faulkenbury, little girl is Tiffany Myers (Lindy's daughter)

3. BOBBIE NELL⁹ BURLESON (*CLYDE NORMAN (SR)*⁸, *AUGUSTUS GRAHAM*⁷, *WILLIAM HOLMES*⁶, *WILLIAM (BILLIE)*⁵, *ISAAC BURLESON*⁴ JR, *ISAAC BURLESON*³ SR, ? *JOHN*² *BURLESON*, *AARON*¹) was born October 5, 1930. She married KENNETH EFIRD June 10, 1949 in STANLY CO NC, son of HENRY EFIRD and LESSIE DICK. He was born July 19, 1929.

More About KENNETH EFIRD: Retired: US POST OFFICE

In one of our BFRG meetings Kenneth Efird made a statement about Clyde and Phonie Lee that I thought needed repeating, he said "as far as in-laws go they were great, they treated me as my own family did,, always kind and helpful in raising our family."



Bobbie Nell Burleson

Augustus Graham (Gus) Burleson By Bobbie Nell Burleson Efird, his granddaughter

I remember Grandpa always living with our family when we were growing up. He was always kind and gentle to all seven of us children. My mother and dad worked away from home, so Grandpa was there to help with all the farming and the mules, cows, etc. He had so much patience when we worked in the fields of corn and cotton and did other chores. At lunch he listened to the news on the radio. Every Saturday he polished his shoes to go to church on Sunday. He sat on the same pew every week.

Grandpa received a small old-age pension. When it first began to arrive, he would go to the store to buy Black Miria Tobacco and some bananas to eat. Grandpa never owned anything, but when he died he and his wife, Isabel Whitley, had 11 children, 49 grandchildren and 47 great-grandchildren. We don't know how many more there are now.

A search of the descendants of Gus Burleson showed that he now has in addition to his 11 children, 59 grandchildren, 70 great-grandchildren, 59 great-great-grandchildren and 3 great-great-great-grandchildren and still growing.



Family of James Kenneth & Bobbie Nell Burleson Efird
50th Wedding Anniversary, June 13, 1999

1st row Will, Campbell, Alexandra, Victoria 2nd row Ben, Lee Ann, Bobbie Nell, Kenneth, Gayla, Nina, Caleb, Kyle 3rd row Mathew, Randy, Bruce, Kevin and Levi

Children of BOBBIE BURLESON and KENNETH EFIRD are:

10.
 - i. KEVIN JAMES¹⁰ EFIRD, b. October 5, 1953.
 - ii. DAVID NEAL EFIRD, b. April 13, 1956; d. April 15, 1956.
11.
 - iii. RANDY CLYDE EFIRD, b. May 20, 1957.
12.
 - iv. BRUCE ALAN EFIRD, b. April 22, 1959.



Jan 1958 L/R Kenneth Efird, his sons Kevin and Randy, Dillon Augustus Burleson and Clyde N. Burleson Jr.

4. DILLON AUGUSTUS⁹ BURLESON (*CLYDE NORMAN (SR)⁸, AUGUSTUS GRAHAM⁷, WILLIAM HOLMES⁶, WILLIAM (BILLIE)⁵, ISAAC BURLESON⁴ JR, ISAAC BURLESON³ SR, ? JOHN² BURLESON, AARON¹*) was born December 22, 1931, and died January 23, 1979 in FLORAL GARDEN PARK CEMETERY, HIGH POINT NC. He married LUCILLE HICKS. She was born January 14, 1925.

Child of DILLON BURLESON and LUCILLE HICKS is:

- i. DELENA GLEN¹⁰ BURLESON, b. November 7, 1962; m. STEPHEN HERMIC, July 20, 2001.

5. JOYCE DELANE⁹ BURLESON (*CLYDE NORMAN (SR)⁸, AUGUSTUS GRAHAM⁷, WILLIAM HOLMES⁶, WILLIAM (BILLIE)⁵, ISAAC BURLESON⁴ JR, ISAAC BURLESON³ SR, ? JOHN² BURLESON, AARON¹*) was born December 25, 1933 in STANLY CO NC. She married (1) ROLAN ELMER BLALOCK July 30, 1950. He was born September 13, 1928, and died November 18, 1994. She married (2) JOHNNY STOKER May 17, 1975. He died September 1, 1996. Divorced: October 13, 1977

Children of JOYCE BURLESON and ROLAN BLALOCK are:

13.
 - i. RITA DELANE¹⁰ BLALOCK, b. July 4, 1951.
 - ii. HELEN DENISE BLALOCK, b. November 11, 1958; d. November 15, 1958.



Colon Drye, Rita and Joyce Burleson

6. MARIE SYLVIA⁹ BURLESON (CLYDE NORMAN (SR)⁸, AUGUSTUS GRAHAM⁷, WILLIAM HOLMES⁶, WILLIAM (BILLIE)⁵, ISAAC BURLESON⁴ JR, ISAAC BURLESON³ SR, ? JOHN² BURLESON, AARON¹) was born April 6, 1936. She married HAROLD W. PERRY May 29, 1961. He died December 16, 1998.



Child of MARIE BURLESON and HAROLD PERRY is:

- i. CARLA MARIE¹⁰ PERRY, b. March 20, 1962; m. (1) MICHAEL JOE SMITH, August 3, 1996; b. March 24, 1962; d. July 3, 1998; m. (2) JAMES E. REAVES, June 14, 2003; b. March 24, 1965.

Harold and Marie Burleson Perry with Carla in August 1962, top and 1975 above.
Marie and Carla above left

Years ago, as a young girl in my teens I remember asking my Dad how he and Mom met? He told me that while working on the railroad near one of the Cotton Mill in Albemarle, he saw Mom going in and out of the mill to work. (She was only 11 or 12 years old) Dad said Mom looked like a China Doll with her shiny black hair and dark eyes. He also said, she probably didn't weight 90 lbs. soaking wet! He told one of his brothers working with him at the time, that he was going to marry that girl one day. And he did, she turned 14 years old on May 9, 1924, and Preacher Ellis Burris married them on August 10, 1924.

I talked with my Grandpa "Gus" Burleson many years ago about why he never remarried? I didn't understand, because he was only 48 years old when she passed away. He said, "I never did see a woman that would ever compare to my Isabelle." At the time, I thought that was the sweetest thing I ever heard. He passed away at 85, and needless to say as far as we know he never even dated another woman.

*Marie Burleson Perry
(Youngest Daughter of Clyde and Phronie Lee Burleson and Granddaughter of Gus Burleson)*

7. CLYDE NORMAN (JR)⁹ BURLESON (*CLYDE NORMAN (SR)*⁸, *AUGUSTUS GRAHAM*⁷, *WILLIAM HOLMES*⁶, *WILLIAM (BILLIE)*⁵, *ISAAC BURLESON*⁴ JR, *ISAAC BURLESON*³ SR, ? *JOHN*² BURLESON, *AARON*¹) was born October 7, 1939 in ALBEMARLE, NC. He married GLENDA PAUL DUKE December 19, 1964. She was born February 1, 1943 in ALBEMARLE, NC.

More About CLYDE NORMAN (JR) BURLESON:
Retired: CIVIL SERVICED DEPT OF DEF (AIRCRAFT)

Children of CLYDE BURLESON and GLENDA DUKE are:

14.
 - i. CHRIS NORMAN¹⁰ BURLESON, b. July 14, 1967, MOREHEAD CITY, NC.
 - ii. GLENDA MARIANNE BURLESON, b. November 24, 1972, MOREHEAD CITY, NC.

More About GLENDA MARIANNE BURLESON:
Occupation: ADMINISTRATIVE CLERK@WEST CARTERET WATER CORP



Clyde and Glenda Burleson
With Chris and Marianne

Generation No. 3

8. TED NORMAN¹⁰ FAULKENBURY (*AUDREY MAXINE*⁹ BURLESON, *CLYDE NORMAN (SR)*⁸, *AUGUSTUS GRAHAM*⁷, *WILLIAM HOLMES*⁶, *WILLIAM (BILLIE)*⁵, *ISAAC BURLESON*⁴ JR, *ISAAC BURLESON*³ SR, ? *JOHN*² BURLESON, *AARON*¹) was born January 29, 1955. He married (1) LENA KARENE HARTSELL 1978. He married (2) SHIRLEY LATON September 1979.

Child of TED FAULKENBURY and SHIRLEY LATON is:

- i. BRICE NORMAN¹¹ FAULKENBURY, b. February 21, 1985.

9. LINDY LOUISE¹⁰ FAULKENBURY (*AUDREY MAXINE*⁹ BURLESON, *CLYDE NORMAN (SR)*⁸, *AUGUSTUS GRAHAM*⁷, *WILLIAM HOLMES*⁶, *WILLIAM (BILLIE)*⁵, *ISAAC BURLESON*⁴ JR, *ISAAC BURLESON*³ SR, ? *JOHN*² BURLESON, *AARON*¹) was born June 13, 1962. She married BRUCE LANE MYERS December 2, 1989.

Children of LINDY FAULKENBURY and BRUCE MYERS are:

- i. TIFFANY CATHERINE-LEE¹¹ MYERS, b. April 21, 1993.
- ii. SARA ROSE MYERS, b. January 26, 1999.



BRUCE AND LINDY FAULKENBURY

10. KEVIN JAMES¹⁰ EFIRD (*BOBBIE NELL⁹ BURLESON, CLYDE NORMAN (SR)⁸, AUGUSTUS GRAHAM⁷, WILLIAM HOLMES⁶, WILLIAM (BILLIE)⁵, ISAAC BURLESON⁴ JR, ISAAC BURLESON³ SR, ? JOHN² BURLESON, AARON¹*) was born October 5, 1953. He married NINA JOY CAGLE June 9, 1974, daughter of MICK CAGLE and PAT. She was born March 12, 1956.

More About KEVIN JAMES EFIRD:
Occupation: MASONRY
CONTRACTOR

Children of KEVIN EFIRD and NINA CAGLE are:

- i. LEVI JAMES¹¹ EFIRD, b. August 8, 1981.
- ii. KYLE PATRICK EFIRD, b. February 9, 1984. MARRIED VICTORIA NICHOLE JONES, JUNE 5, 2004
- iii. CALEB JORDON EFIRD, b. April 9, 1987.



Levi, Kevin, Nina, Caleb, and Kyle Efird

11. RANDY CLYDE¹⁰ EFIRD (*BOBBIE NELL⁹ BURLESON, CLYDE NORMAN (SR)⁸, AUGUSTUS GRAHAM⁷, WILLIAM HOLMES⁶, WILLIAM (BILLIE)⁵, ISAAC BURLESON⁴ JR, ISAAC BURLESON³ SR, ? JOHN² BURLESON, AARON¹*) was born May 20, 1957. He married LEE ANN ALLEN July 1, 1979, daughter of REECE ALLEN and JOSEPHINE. She was born January 7, 1960.

More About RANDY CLYDE EFIRD:
Occupation: MD ANETHESIOGIST

Children of RANDY EFIRD and LEE ANN ALLEN are:

- i. MATTHEW BAYNE¹¹ EFIRD, b. July 19, 1981. MARRIED RACHEL MARIE ALTSTAETTER, JULY 24, 2004.
- ii. BENJAMIN ALLEN EFIRD, b. April 11, 1986.
- iii. WILLIAM MORGAN EFIRD, b. May 9, 1990.
- iv. CAMPBELL REED EFIRD, b. August 25, 1992.



Matt, Benjamin, William, Randy Lee Ann and Campbell Efird

12. BRUCE ALAN¹⁰ EFIRD (*BOBBIE NELL⁹ BURLESON, CLYDE NORMAN (SR)⁸, AUGUSTUS GRAHAM⁷, WILLIAM HOLMES⁶, WILLIAM (BILLIE)⁵, ISAAC BURLESON⁴ JR, ISAAC BURLESON³ SR, ? JOHN² BURLESON, AARON¹*) was born April 22, 1959. He married GAYLA LORRAINE PARRIS October 4, 1986. She was born January 30, 1963.

More About BRUCE ALAN EFIRD:
Occupation: SR VP BRUNO'S FOOD COMPANY BIRMINGHAM, AL

Children of BRUCE EFIRD and GAYLA PARRIS are:

- i. VICTORIA "TORIE" PAIGE¹¹ EFIRD, b. July 20, 1991.
- ii. ALEXANDRA "ALLIE" PARRIS EFIRD, b. June 12, 1995.



13. RITA DELANE¹⁰ BLALOCK (*JOYCE DELANE⁹ BURLESON, CLYDE NORMAN (SR)⁸, AUGUSTUS GRAHAM⁷, WILLIAM HOLMES⁶, WILLIAM (BILLIE)⁵, ISAAC BURLESON⁴ JR, ISAAC BURLESON³ SR, ? JOHN² BURLESON, AARON¹*) was born July 4, 1951 in STANLY CO, NC. She married RICK P. RUSSELL July 31, 1969 in STANLY CO NC. He was born December 31, 1950.

More About RITA DELANE BLALOCK:
Occupation: SCHOOL TEACHER SOUTH STANLY HIGH SCHOOL

Child of RITA BLALOCK and RICK RUSSELL is:

15. i. JON DAVID¹¹ RUSSELL, b. August 11, 1977.

14. CHRIS NORMAN¹⁰ BURLESON (*CLYDE NORMAN (JR)⁹, CLYDE NORMAN (SR)⁸, AUGUSTUS GRAHAM⁷, WILLIAM HOLMES⁶, WILLIAM (BILLIE)⁵, ISAAC BURLESON⁴ JR, ISAAC BURLESON³ SR, ? JOHN² BURLESON, AARON¹*) was born July 14, 1967 in MOREHEAD CITY, NC. He married MICHELLE MOSELEY. She was born July 5, 1969.

More About CHRIS NORMAN BURLESON:

Occupation: HEAD BOAT MECHANIC

More About MICHELLE MOSELEY:

Occupation: TELLER SUPERVISOR@STATE EMPLOYEES CREDIT UNION

Children of CHRIS BURLESON and MICHELLE MOSELEY are:

- i. CHRIS MORMAN BURLESON¹¹ JR., b. March 28, 1998, MOREHEAD CITY, NC.
- ii. ZACHARY LEE BURLESON, b. April 13, 2001, MOREHEAD CITY, NC.



Generation No. 4

15. JON DAVID¹¹ RUSSELL (*RITA DELANE*¹⁰ *BLALOCK*, *JOYCE DELANE*⁹ *BURLESON*, *CLYDE NORMAN (SR)*⁸, *AUGUSTUS GRAHAM*⁷, *WILLIAM HOLMES*⁶, *WILLIAM (BILLIE)*⁵, *ISAAC BURLESON*⁴ *JR*, *ISAAC BURLESON*³ *SR*, ? *JOHN*² *BURLESON*, *AARON*¹) was born August 11, 1977. He married AMY SIDES September 3, 2000. She was born May 18, 1979.

Child of JON RUSSELL and AMY SIDES is:

- i. KINSLEY NICOLE¹² RUSSELL, b. February 4, 2004.



Jon and Rita (holding Kinsley) Russell and Joyce Burleson



Mrs. Matthew Bayne Efird
Efird-Altstaetter

Rachel Marie Altstaetter and Matthew Bayne Efird were married at 4 o'clock in the afternoon July 24, 2004, at White Memorial Presbyterian Church. The Rev. Gary W. Fulton officiated. Afterwards, there was a reception at North Ridge Country Club.

The bride is the daughter of Mr. and Mrs. Bruce Lyn Altstaetter of Raleigh. She is the granddaughter of Lawrence Wheeler Wilson Jr. of Tallahassee, Fla., and the late Betty Sue Wilson and the late Mr. and Mrs. Roger Altstaetter of St. Petersburg, Fla.

The groom is the son of Dr. and Mrs. Randy Clyde Efird of Raleigh. He is the grandson of Mr. and Mrs. James Kenneth Efird and Mr. and Mrs. Hoyle Reece Allen, all of Albemarle.

The bride's sister, Randi Lynne Altstaetter, served as maid of honor. Bridesmaids were Julia Lynn Hollingsworth, Rachel Estelle Mitchell, Britanny Nicole Reynolds, Kathryn Winters Scoggins and Emily Phyllis Zeidler.

Randy Clyde Efird served as his son's best man. Groomsmen were Benjamin Allen Efird, William Morgan Efird and Campbell Reed Efird, all brothers-of the groom, as well as Christopher David Miller, Justin Richard Morin, Corey Joel Neilson and Miles Toccoa Walker.

Blair Ashley Winter and Kyle Stephen Parker greeted guests and Jeffrey Carson Wooten read scripture.

Organist Mrs. Keith Frazier, vocalist Blair Dougher and pianist Matthew Whited provided music.

The bride graduated from the University of North Carolina at Chapel Hill with a degree in elementary education. She will teach at Moore Elementary School in Forsyth County.

The groom graduated from North Carolina State University with a degree in business management. He currently attends Wake Forest University School of Law.

After a honeymoon trip to St. John, the couple will reside in Winston-Salem.



Jones-Efird

Ira and Barbara Jones of 1045 Barkers Creek Road, Whittier, announce the engagement of their daughter, Victoria Nichole Jones of Clyde, to Kyle Patrick Efird, also of Clyde, son of Kevin and Nina Efird of 44902 Fish Camp Road, New London. Miss Jones is a 2000 graduate of Smokey Mountain High School and attends Haywood Community College. She is the granddaughter of Gerald and Ruth Jones and Kenny and Nikki Nations, all of Whittier. Mr. Efird is a 2002 graduate of North Stanly High School and attended Montgomery Community College. He is employed at T and S Hardwood. He is the grandson of Bobbie Nell and Kenneth Efird of Albemarle and Mildred Cagle of NewLondon and the late Pat Cagle. An outdoor wedding is planned June 5 at The Mill House, Haywood Community College, in Clyde.

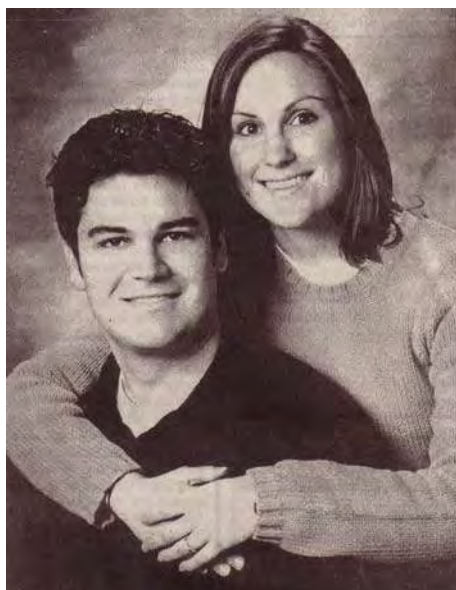

Descendants of WANEY BRAXTON BURLESON

7. WANEY BRAXTON⁸ BURLESON (*AUGUSTUS GRAHAM⁷, WILLIAM HOLMES⁶, WILLIAM (BILLIE)⁵, ISAAC BURLESON⁴ JR, ISAAC BURLESON³ SR, ? JOHN² BURLESON, AARON¹*) was born October 5, 1904 in STANLY CO, NC, and died June 11, 1979 in POPLINS GROVE BAPT CHURCH, STANLY CO, NC. He married (1) GLADYS VIOLA MORTON September 25, 1924, daughter of H. MORTON and ALICE DOFFIE. She was born August 7, 1903, and died February 23, 1949 in POPLINS GROVE BAPT CHURCH STANLY CO, NC. He married (2) MARY EUDY. She was born November 6, 1906, and died September 19, 1994.



WANEY AND GLADYS MORTON BURLESON 1947



WANEY BRAXTON BURLESON

W. B. Burleson Taken By Death

Wayne Baxter Burleson, 74, of Route 4, Albemarle, a retired employee of American and Efird Mills, died at 4:45 Monday morning in Stanly County Hospital. Funeral services will be conducted at 2 p.m. Wednesday in Poplin's Grove Baptist Church; where he was a member. Rev. George Gouge and Rev. Kinney Wallace will officiate and interment will be in the church cemetery.

The body will remain at Hartsell Funeral Home in Albemarle until placed in the church to lie in state 30 minutes prior to the rites. The family will receive friends at the funeral home from 7 to 9 Tuesday evening.

Mr. Burleson is survived by his wife, Mrs. Mary Eudy Burleson; three sons, Kenneth Burleson of Route 4, Albemarle, Bob Burleson of High Point and two brothers, Clyde Burleson and Everett Burleson, both of Albemarle; two sisters, Mrs. Vance Cook and Mrs. Ethel Mauldin, both of Badin; four stepsons, Vernon Whitley and Vance Whitley, both of Oakboro, Floyd Whitley and Craven Whitley, both of Albemarle; five stepdaughters, Mrs. Auta Belle Clark of Oakboro; Mrs. Bessie Hill of Albemarle, Mrs. Delaine Eudy, Mrs. Carolyn Furr and Mrs. Linda Almond, all of Locust; six grandchildren; three great-

grandchildren; 19 step grandchildren; and 13 step great-grandchildren.

He was a son of the late Augustus Graham and Wincie Isabelle Burleson Burleson and was born October 5, 1904, in Stanly County.

Children of WANNEY BURLESON and GLADYS MORTON are:

- i. ALICE JUANITA⁹ BURLESON, b. June 1, 1925, STANLY CO, NC; d. July 19, 1926, CANTON BAPTIST CHURCH, STANLY CO, NC.
2. ii. KENNETH BRAXTON BURLESON, b. April 28, 1928, STANLY CO, NC; d. November 25, 1998, POPLIN GROVE BAPTIST CH, STANLY CO, NC.
3. iii. BOB MCRAE BURLESON, b. January 4, 1932, STANLY CO, NC.
4. iv. TED MORTON BURLESON, b. April 6, 1936.



KEN, GLADYS, BOB , WANNEY AND TED IN 1936



WANNEY, KENNETH, BOB, AND TED BURLESON



TED, BOB AND KEN BURLESON



ALICE JUANITA BURLESON,
BURIED AT CANTON BAPTIST CHURCH CEMETERY





KEMP, SUSAN, PENNY, TOMMY, JUDY, AND MIKE WANNEY'S GRANDCHILDREN

Generation No. 2

2. KENNETH BRAXTON⁹ BURLESON (WANEE BRAXTON⁸, AUGUSTUS GRAHAM⁷, WILLIAM HOLMES⁶, WILLIAM (BILLIE)⁵, ISAAC BURLESON⁴ JR, ISAAC BURLESON³ SR, ? JOHN² BURLESON, AARON¹) was born April 28, 1928 in STANLY CO, NC, and died November 25, 1998 in POPLIN GROVE BAPTIST CH, STANLY CO, NC. He married SETHHELL BURRIS November 12, 1944 in CHESTERFIELD, SC, daughter of CLAUDE BURRIS and ANEY ALMOND. She was born March 10, 1927 in STANLY CO, NC.

Children of KENNETH BURLESON and SETHHELL BURRIS are:

5. i. JUDY KAY¹⁰ BURLESON, b. June 25, 1952, STANLY CO NC.
6. ii. MICHAEL D. BURLESON, b. September 21, 1953, STANLY CO, NC.



KENNETH AND SETHHELL BURRIS BURLESON

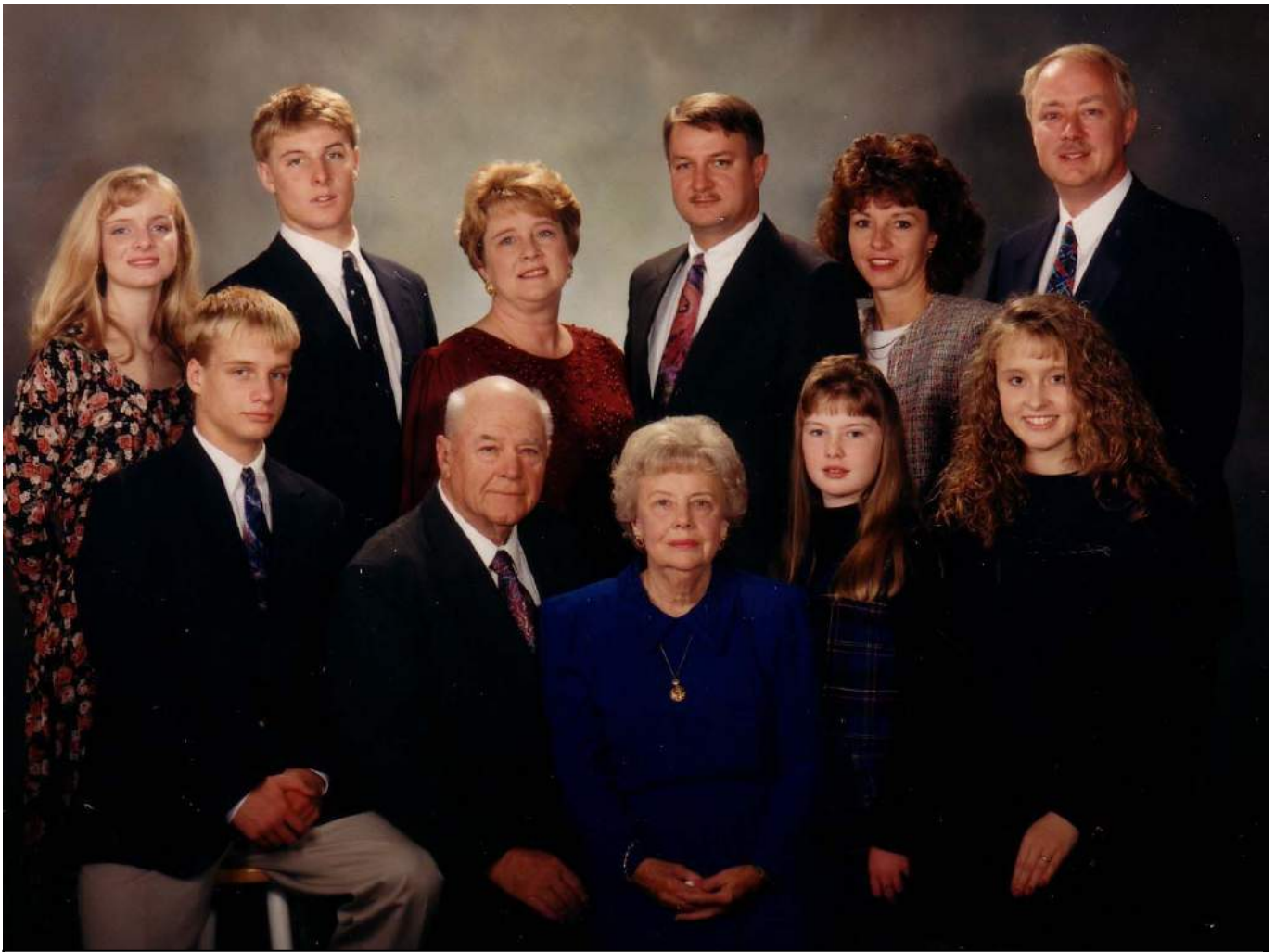

KENNETH AND SETHHELL BURLESON'S FAMILY
 B/ROW AMY, CHRISTOPHER, JUDY, MICKEY, CLAUDINE AND MICHAEL
 FRONT MATHEW, KENNETH, SETHHELL, BRADIN AND KATHRYN



KENNETH AND SETHHELL BURLESON'S
 FAMILY CHRISTMAS 1997



BOB AND RUTH, TED AND MONIA,
 KENNETH AND SETHHELL BURLESON

3. BOB MCRA⁹Y BURLESON (*WANEY BRAXTON⁸, AUGUSTUS GRAHAM⁷, WILLIAM HOLMES⁶, WILLIAM (BILLIE)⁵, ISAAC BURLESON⁴ JR, ISAAC BURLESON³ SR, ? JOHN² BURLESON, AARON¹*) was born January 4, 1932 in STANLY CO, NC. He married BETTY ROBBINS. She was born April 11, 1952, and died October 13, 1993.

Children of BOB BURLESON and BETTY ROBBINS are:

- 7. i. KEMP MCRA¹⁰Y BURLESON, b. April 24, 1962; d. December 29, 1999, FLORAL GARDEN PARK CEMETERY, HIGH POINT, GUILFORD CO, NC.
- ii. SUSAN LEE BURLESON, b. October 1, 1959.

4. TED MORTON⁹ BURLESON (*WANEY BRAXTON⁸, AUGUSTUS GRAHAM⁷, WILLIAM HOLMES⁶, WILLIAM (BILLIE)⁵, ISAAC BURLESON⁴ JR, ISAAC BURLESON³ SR, ? JOHN² BURLESON, AARON¹*) was born April 6, 1936. He married MONIA GIBSON.

Children of TED BURLESON and MONIA GIBSON are:

- 8. i. TOMMY RUBIN¹⁰ BURLESON.
- 9. ii. PENNY GALE BURLESON, b. April 20, 1965.

Generation No. 3

5. JUDY KAY¹⁰ BURLESON (*KENNETH BRAXTON⁹, WANEY BRAXTON⁸, AUGUSTUS GRAHAM⁷, WILLIAM HOLMES⁶, WILLIAM (BILLIE)⁵, ISAAC BURLESON⁴ JR, ISAAC BURLESON³ SR, ? JOHN² BURLESON, AARON¹*) was born June 25, 1952 in STANLY CO NC. She married MICKEY BURLESON CARTER May 21, 1972 in STANLY CO NC, son of MITCHELL CARTER and MAXINE BURLESON. He was born November 7, 1950 in STANLY CO NC.

Children of JUDY BURLESON and MICKEY CARTER are:

- i. CHRISTOPHER MICHAEL¹¹ CARTER, b. February 16, 1977. MARRIED BLAIR, OCTOBER 2003
- ii. AMY LYNN CARTER, b. May 6, 1979.
- iii. MATTHEW BURLESON CARTER, b. May 6, 1979.



TED AND MONA BURLESON



MATTHEW, AMY, MICKEY, JUDY, CHRISTOPHER AND BLAIR

6. MICHAEL D.¹⁰ BURLESON (*KENNETH BRAXTON*⁹, *WANEY BRAXTON*⁸, *AUGUSTUS GRAHAM*⁷, *WILLIAM HOLMES*⁶, *WILLIAM (BILLIE)*⁵, *ISAAC BURLESON*⁴ JR, *ISAAC BURLESON*³ SR, ? *JOHN*² BURLESON, *AARON*¹) was born September 21, 1953 in STANLY CO, NC. He married CLAUDINE RIDENHOUR June 1, 1975. She was born June 22, 1954.

Children of MICHAEL BURLESON and CLAUDINE RIDENHOUR are:

- i. KATHRYN¹¹ BURLESON, b. September 10, 1981.
- ii. BRADEN ELIZABETH BURLESON, b. November 18, 1983.



MIKE AND CLAUDINE BURLESON, WITH KATHRYN, BRADEN AND BUCK

7. KEMP MCRAY¹⁰ BURLESON (*BOB MCRAE*⁹, *WANEY BRAXTON*⁸, *AUGUSTUS GRAHAM*⁷, *WILLIAM HOLMES*⁶, *WILLIAM (BILLIE)*⁵, *ISAAC BURLESON*⁴ JR, *ISAAC BURLESON*³ SR, ? *JOHN*² BURLESON, *AARON*¹) was born April 24, 1962, and died December 29, 1999 in FLORAL GARDEN PARK CEMETERY, HIGH POINT, GUILFORD CO, NC. He married CAREY SPRINGS.

Child of KEMP BURLESON and KARRIE SPRINGS is:

- i. CARLSON MCRAY¹¹ BURLESON, b. July 24, 1997.

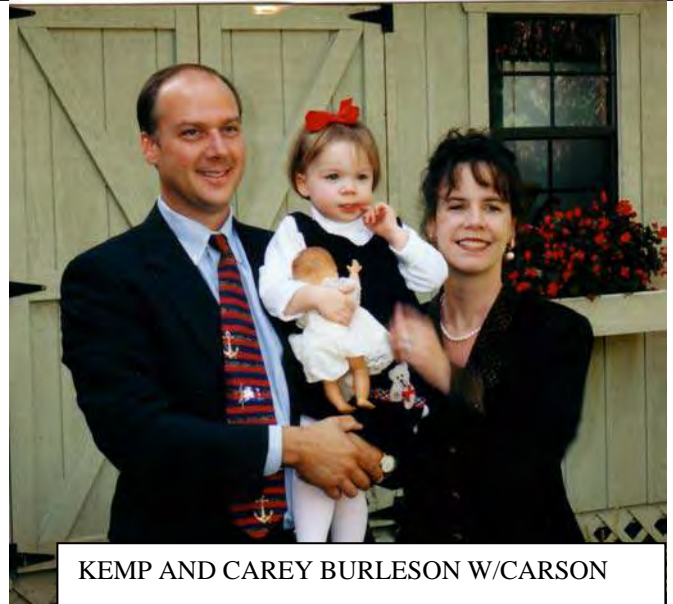

KEMP AND CAREY BURLESON W/CARSON

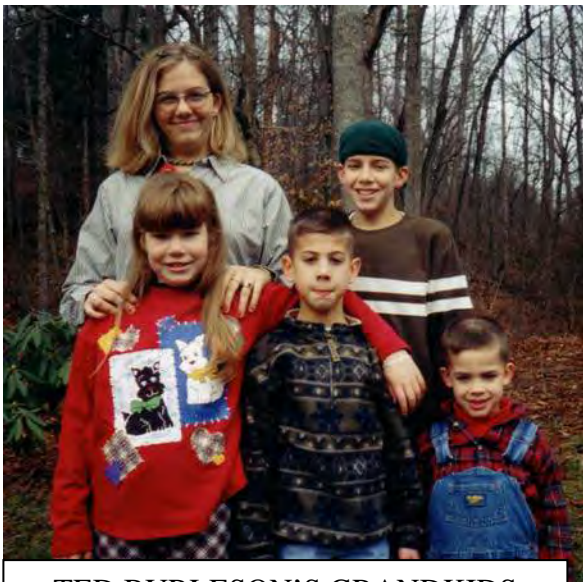

TED BURLESON'S GRANDKIDS

8. TOMMY RUBIN¹⁰ BURLESON

(*TED MORTON*⁹, *WANEY BRAXTON*⁸, *AUGUSTUS GRAHAM*⁷, *WILLIAM HOLMES*⁶, *WILLIAM (BILLIE)*⁵, *ISAAC BURLESON*⁴ JR, *ISAAC BURLESON*³ SR, ? *JOHN*² BURLESON, *AARON*¹) He married DANA TALLEY.

Children of TOMMY BURLESON and DANA TALLEY are:

- i. KOLTON¹¹ BURLESON, b. January 26, 1990.
- ii. RATT BURLESON, b. January 7, 1995.

9. PENNY GALE¹⁰ BURLESON (*TED MORTON*⁹, *WANEY BRAXTON*⁸, *AUGUSTUS GRAHAM*⁷, *WILLIAM HOLMES*⁶, *WILLIAM (BILLIE)*⁵, *ISAAC BURLESON*⁴ JR, *ISAAC BURLESON*³ SR, ? *JOHN*² BURLESON, *AARON*¹) was born April 20, 1965. She married LYNDON CHAPMAN.

Children of PENNY BURLESON and LYNDON CHAPMAN are:

- i. CHASSIDY¹¹ CHAPMAN, b. February 25, 1884.
- ii. BRAD CHAPMAN, b. July 26, 1885.
- iii. MAGAN CHAPMAN, b. August 2, 1990.

Descendants of ZULA ANN BURLESON



ROBERT AND ZULA BURLESON COOK

8. ZULA ANN⁸ BURLESON (*AUGUSTUS GRAHAM⁷, WILLIAM HOLMES⁶, WILLIAM (BILLIE)⁵, ISAAC BURLESON⁴ JR, ISAAC BURLESON³ SR, ? JOHN² BURLESON, AARON¹*) was born October 9, 1906 in STANLY CO, NC, and died March 1, 1986 in POPLIN'S GROVE BAPTIST CHURCH CEM, STANLY CO NC. She married ROBERT VANCE COOK SR. February 24, 1923, son of JAMES COOK and ROSEY POPLIN. He was born September 21, 1903 in STANLY CO, NC.

Children of ZULA BURLESON and ROBERT SR. are:

2.
 - i. DOYLE⁹ COOK, b. June 4, 1934.
 - ii. ROBERT VANCE COOK JR, b. August 11, 1925, STANLY CO, NC. D. JULY 5, 1983
 - iii. ESTELLE COOK, b. December 8, 1927; m. JACK SMITH.
 - iv. ANNIE MAE COOK, b. February 19, 1930; m. (1) JR. MAULDIN; m. (2) REID ROBERSON.
3.
 - v. HORACE COOK, b. May 29, 1932.
 - vi. LARRY COOK, b. July 22, 1936, STANLY CO, NC; d. March 14, 2004, POPLIN GROVE BAPTIST CHURCH CEMETERY, STANLY CO, NC.



ZULA COOK

- vii. DOLAN LEE COOK, b. April 24, 1938; m. SHIRLEY SCARBORO.
- viii. DEWELL COOK, b. August 17, 1938; m. BETTY JO MILLS.
- ix. MITCHELL(REV) COOK, b. August 14, 1948; m. JANET HONBARRI.
- x. ALLIE DARRELL COOK, b. August 17, 1948; m. BRENDA PAGE.



ESTELLE COOK



JAMES EVERETTE, CLYDE, ZULA AND ETHEL BURLESON

Generation No. 2

2. DOYLE⁹ COOK (ZULA ANN⁸ BURLESON, AUGUSTUS GRAHAM⁷, WILLIAM HOLMES⁶, WILLIAM (BILLIE)⁵, ISAAC BURLESON⁴ JR, ISAAC BURLESON³ SR, ? JOHN² BURLESON, AARON¹) was born June 4, 1934. He married BETTY PICKLER.

Children of DOYLE COOK and BETTY PICKLER are:

- i. JAMES¹⁰ COOK.
- ii. ANTHONY COOK.
- iii. GROVER COOK.

3. HORACE⁹ COOK (ZULA ANN⁸ BURLESON, AUGUSTUS GRAHAM⁷, WILLIAM HOLMES⁶, WILLIAM (BILLIE)⁵, ISAAC BURLESON⁴ JR, ISAAC BURLESON³ SR, ? JOHN² BURLESON, AARON¹) was born May 29, 1932. He married JAHALA HERRIN.

- Child of HORACE COOK and JAHALA HERRIN is:
 - i. KEMP¹⁰ COOK.

Descendants of BRATTON HOWARD (CRIP) BURLESON

9. BRATTON HOWARD⁸ BURLESON (AUGUSTUS GRAHAM⁷, WILLIAM HOLMES⁶, WILLIAM (BILLIE)⁵, ISAAC BURLESON⁴ JR, ISAAC BURLESON³ SR, ? JOHN² BURLESON, AARON¹) was born August 21, 1909 in STANLY CO, NC, and died April 18, 1963 in POPLINS GROVE BAPT CHURCH, STANLY CO NC. He married LILLIE ALMA LAMBERT January 27, 1937, daughter of ELI LAMBERT and EMMA HONEYCUTT. She was born June 17, 1920 in STANLY CO, NC, and died December 26, 2002.



BRANTTON AND LILLIE BURLESON
WITH GRANDKIDS

Children of BRATTON BURLESON and LILLIE LAMBERT are:

2. i. JEANETTE VIOLA⁹ BURLESON, b. February 20, 1938, STANLY CO, NC; d. February 22, 1999, MECKLENBURG CO, CHARLOTTE, NC.
3. ii. SYLVIA ELLEN BURLESON, b. March 16, 1940, STANLY CO, NC.
4. iii. HOWARD MARION BURLESON, b. July 7, 1942, STANLY CO, NC.
- iv. PHYLLIS DIANE BURLESON, b. August 17, 1944, STANLY CO, NC; d. November 16, 1944, POPLINS GROVE BAPT CHURCH, STANLY CO NC.



BRANTTON AND LILLIE BURLESON
WITH ROY



BRANTTON AND LILLIE BURLESON
WITH GRANDKIDS



JIM AND JEANETTE BURLESON SHEPERD

Generation No. 2

2. JEANETTE VIOLA⁹ BURLESON (*BRATTON HOWARD⁸, AUGUSTUS GRAHAM⁷, WILLIAM HOLMES⁶, WILLIAM (BILLIE)⁵, ISAAC BURLESON⁴ JR, ISAAC BURLESON³ SR, ? JOHN² BURLESON, AARON¹*) was born February 20, 1938 in STANLY CO, NC, and died February 22, 1999 in MECKLENBURG CO, CHARLOTTE, NC. She married LARRY KEITH (JIM) SHEPHERD May 15, 1955 in CHESTERFIELD CO, SC. He was born December 26, 1936 in STANLY CO, NC.

Children of JEANETTE BURLESON and LARRY SHEPHERD are:

5. i. SHEILA GAIL¹⁰ SHEPERD, b. October 2, 1955.
6. ii. VICKY ALTHEA SHEPERD, b. September 24, 1957.
7. iii. ROY KEITH SHEPERD, b. October 24, 1958.
8. iv. LORETTA MARIE SHEPERD, b. May 6, 1964.
9. v. LARRY ALAN SHEPERD, b. June 8, 1966.



JIM AND JEANETTE BURLESON SHEPERD

3. SYLVIA ELLEN⁹ BURLESON (*BRATTON HOWARD⁸, AUGUSTUS GRAHAM⁷, WILLIAM HOLMES⁶, WILLIAM (BILLIE)⁵, ISAAC BURLESON⁴ JR, ISAAC BURLESON³ SR, ? JOHN² BURLESON, AARON¹*) was born March 16, 1940 in STANLY CO, NC. She married (1) WILLIAM BRYANT JOHNSON. She married (2) WILLIAM LARRY DANIEL. She married (3) DWAYNE BENJIMAN PRATER May 5, 1990 in GAFFNEY, SC. He was born August 26, 1962.

Children of SYLVIA BURLESON and WILLIAM JOHNSON are:

10. i. WILLIAM BRYANT JOHNSON¹⁰ JR, b. January 28, 1960.
- ii. CHERRY LYNN JOHNSON, b. March 29, 1961; m. GERRY CHRISTOPHER GREENE.

Child of SYLVIA BURLESON and WILLIAM DANIEL is:

11. iii. LARRY WAYNE¹⁰ DANIEL, b. February 23, 1973, GARY, IND.

4. HOWARD MARION⁹ BURLESON (*BRATTON HOWARD⁸, AUGUSTUS GRAHAM⁷, WILLIAM HOLMES⁶, WILLIAM (BILLIE)⁵, ISAAC BURLESON⁴ JR, ISAAC BURLESON³ SR, ? JOHN² BURLESON, AARON¹*) was born July 7, 1942 in STANLY CO, NC. He married (1) GLENDA SUE STCLAIR 1963 in ROWAN CO, NC.

He married (2) JOYCE ELAINE PHILLIPS December 22, 2001, daughter of RAYMOND PHILLIPS and ANNETTE VINING. She was born February 9, 1954 in BEN HILL CO, GA.



BRATTON AND SYLVIA BURLESON

Children of HOWARD BURLESON and GLENDA STCLAIR

are:

12. i. SUZETTE¹⁰ BURLESON, b. August 6, 1963, CABARRUS CO, NC.
13. ii. HOWARD ANTHONY (TONY) BURLESON, b. July 5, 1968, CABARRUS CO, NC.

Generation No. 3

5. SHEILA GAIL¹⁰ SHEPERD (*JEANETTE VIOLA⁹ BURLESON, BRATTON HOWARD⁸, AUGUSTUS GRAHAM⁷, WILLIAM HOLMES⁶, WILLIAM (BILLIE)⁵, ISAAC BURLESON⁴ JR, ISAAC BURLESON³ SR, ? JOHN² BURLESON, AARON¹*) was born October 2, 1955. She married #1 Weeks, #2 LARRY JUSTICE.

Children of SHEILA SHEPERD and WEEKS are:

14. i. VICENT SCOTT¹¹ WEEKS, b. September 20, 1972, LAKE COUNTY, GARY, INDIANA.
15. ii. SABRINA MARIE WEEKS, b. August 3, 1978, LAKE COUNTY, GARY, INDIANA.



Vicky, Jimmy, and Phyllis Masqueda

6. VICKY ALTHEA¹⁰ SHEPERD (*JEANETTE VIOLA⁹ BURLESON, BRATTON HOWARD⁸, AUGUSTUS GRAHAM⁷, WILLIAM HOLMES⁶, WILLIAM (BILLIE)⁵, ISAAC BURLESON⁴ JR, ISAAC BURLESON³ SR, ? JOHN² BURLESON, AARON¹*) was born September 24, 1957. She married RAUL MASQUEDA.

Children of VICKY SHEPERD and RAUL MASQUEDA are:

- i. JIMMY LEE¹¹ MASQUEDA, b. Sep 4, 1974.
- ii. ALBERT JAY MASQUEDA, b. Sep 16, 1975.
- iii. PHYLLIS MARIE MASQUEDA, b. Apr 18, 1987.

7. ROY KEITH¹⁰ SHEPERD (*JEANETTE VIOLA⁹ BURLESON, BRATTON HOWARD⁸, AUGUSTUS GRAHAM⁷, WILLIAM HOLMES⁶, WILLIAM (BILLIE)⁵, ISAAC BURLESON⁴ JR, ISAAC BURLESON³ SR, ? JOHN² BURLESON, AARON¹*) was born October 24, 1958. He married LISA HEFNER.

Children of ROY SHEPERD and LISA HEFNER are:

- i. ADRIAN KEITH¹¹ SHEPERD, b. November 21, 1991, STANLY CO, NC.
- ii. ROBYN JEANETTE SHEPERD, b. June 4, 1999, STANLY CO, NC.



ROY AND LISA SHEPERD
WITH ADRIAN AND ROBYN

8. LORETTA MARIE¹⁰ SHEPERD (*JEANETTE VIOLA⁹ BURLESON, BRATTON HOWARD⁸, AUGUSTUS GRAHAM⁷, WILLIAM HOLMES⁶, WILLIAM (BILLIE)⁵, ISAAC BURLESON⁴ JR, ISAAC BURLESON³ SR, ? JOHN² BURLESON, AARON¹*) was born May 6, 1964. She married (1) RODNEY EFIRD. She married (2) TONY BARRINGER.



Child of LORETTA SHEPERD and RODNEY EFIRD is:

i. CHASITY LEANNE¹¹ EFIRD, b. July 30, 1984, STANLY CO, NC.

Children of LORETTA SHEPERD and TONY BARRINGER are:

ii. SAMANTHA DAWN¹¹ BARRINGER, b. July 26, 1991.

iii. LUKE ANTHONY TUG BARRINGER, b. April 24, 2003, STANLY CO, NC.

9. LARRY ALAN¹⁰ SHEPERD (*JEANETTE VIOLA⁹ BURLESON, BRATTON HOWARD⁸, AUGUSTUS GRAHAM⁷, WILLIAM HOLMES⁶, WILLIAM (BILLIE)⁵, ISAAC BURLESON⁴ JR, ISAAC BURLESON³ SR, ? JOHN² BURLESON, AARON¹*) was born June 8, 1966. He married LISA MCSWAIN.

Children of LARRY SHEPERD and LISA MCSWAIN are:

i. TRAVIS ALAN¹¹ SHEPERD, b. April 14, 1994, STANLY CO, NC.

ii. TAYLOR BLAKE SHEPERD, b. April 16, 1996, STANLY CO, NC.

10. WILLIAM BRYANT JOHNSON¹⁰ JR (*SYLVIA ELLEN⁹ BURLESON, BRATTON HOWARD⁸, AUGUSTUS GRAHAM⁷, WILLIAM HOLMES⁶, WILLIAM (BILLIE)⁵, ISAAC BURLESON⁴ JR, ISAAC BURLESON³ SR, ? JOHN² BURLESON, AARON¹*) was born January 28, 1960. He married ANNE MARIE WATSON.



LARRY AND LISA SHEPERD,
WITH TRAVIS AND TAYLOR

Children of WILLIAM JR and ANNE WATSON are:

16. i. CANDIS DAWN¹¹ JOHNSON, b. June 16, 1980, CABARRUS CO, NC.
- ii. WILLIAM BRANDON JOHNSON, b. March 21, 1985, CABARRUS CO, NC.
- iii. JEANIE MARIE JOHNSON, b. November 12, 1987, ROWAN COUNTY, NC.

11. LARRY WAYNE¹⁰ DANIEL (*SYLVIA ELLEN⁹ BURLESON, BRATTON HOWARD⁸, AUGUSTUS GRAHAM⁷, WILLIAM HOLMES⁶, WILLIAM (BILLIE)⁵, ISAAC BURLESON⁴ JR, ISAAC BURLESON³ SR, ? JOHN² BURLESON, AARON¹*) was born February 23, 1973 in GARY, IND. He married JODIE LEWIS.

Child of LARRY DANIEL and JODIE LEWIS is:

- i. LOGAN TYLER¹¹ DANIEL, b. April 3, 1996.

12. SUZETTE¹⁰ BURLESON (*HOWARD MARION⁹, BRATTON HOWARD⁸, AUGUSTUS GRAHAM⁷, WILLIAM HOLMES⁶, WILLIAM (BILLIE)⁵, ISAAC BURLESON⁴ JR, ISAAC BURLESON³ SR, ? JOHN² BURLESON, AARON¹*) was born August 6, 1963 in CABARRUS CO, NC. She married (1) BENNY MCDONALD. She married (2) RODNEY SMITH SR.. She married (3) DONNY THOMPSON.

Child of SUZETTE BURLESON and BENNY MCDONALD is:

17. i. DEREK E.¹¹ MCDONALD, b. February 4, 1984, ROWAN COUNTY, NC.

Children of SUZETTE BURLESON and RODNEY SR. are:

- ii. RODNEY L. SMITH¹¹ JR, b. June 5, 1990, ROWAN COUNTY, NC.
- iii. BRITTNEY N. SMITH, b. October 24, 1992, ROWAN COUNTY, NC.

13. HOWARD ANTHONY (TONY)¹⁰ BURLESON (*HOWARD MARION⁹, BRATTON HOWARD⁸, AUGUSTUS GRAHAM⁷, WILLIAM HOLMES⁶, WILLIAM (BILLIE)⁵, ISAAC BURLESON⁴ JR, ISAAC BURLESON³ SR, ? JOHN² BURLESON, AARON¹*) was born July 5, 1968 in CABARRUS CO, NC. He married (1) TERESA GIBSON. He married (2) BRENDA BOWMAN. She was born December 19, 1966.

Child of HOWARD BURLESON and TERESA GIBSON is:

- i. JENNIFER¹¹ BURLESON, b. May 25, 1986, ROCKINGHAM CO, NC.

Child of HOWARD BURLESON and BRENDA BOWMAN is:

- ii. HOWARD C.¹¹ BURLESON, b. December 2, 1999, ROWAN COUNTY, NC.

Generation No. 4

14. VICENT SCOTT¹¹ WEEKS (*SHEILA GAIL¹⁰ SHEPERD, JEANETTE VIOLA⁹ BURLESON, BRATTON HOWARD⁸, AUGUSTUS GRAHAM⁷, WILLIAM HOLMES⁶, WILLIAM (BILLIE)⁵, ISAAC BURLESON⁴ JR, ISAAC BURLESON³ SR, ? JOHN² BURLESON, AARON¹*) was born September 20, 1972 in LAKE COUNTY, GARY, INDIANA.

Child of VICENT SCOTT WEEKS is:

- i. SHAWN MICHAEL¹² WEEKS, b. March 23, 1991, LAKE COUNTY, GARY, INDIANA.

15. SABRINA MARIE¹¹ WEEKS (*SHEILA GAIL¹⁰ SHEPERD, JEANETTE VIOLA⁹ BURLESON, BRATTON HOWARD⁸, AUGUSTUS GRAHAM⁷, WILLIAM HOLMES⁶, WILLIAM (BILLIE)⁵, ISAAC BURLESON⁴ JR, ISAAC BURLESON³ SR, ? JOHN² BURLESON, AARON¹*)



was born August 3, 1978 in LAKE COUNTY, GARY, INDIANA.

Children of SABRINA MARIE WEEKS are:

- i. AUSTIN¹² MICHAEL, b. May 24, 1997, LAKE COUNTY, GARY, INDIANA.
- ii. KAYLA JADE, b. July 12, 1998, LAKE COUNTY, GARY, INDIANA.
- iii. BRENNON DAVID, b. October 7, 1999, LAKE COUNTY, GARY, INDIANA.

16. CANDIS DAWN¹¹ JOHNSON (*WILLIAM BRYANT JOHNSON¹⁰ JR, SYLVIA ELLEN⁹ BURLESON, BRATTON HOWARD⁸, AUGUSTUS GRAHAM⁷, WILLIAM HOLMES⁶, WILLIAM (BILLIE)⁵, ISAAC BURLESON⁴ JR, ISAAC BURLESON³ SR, ? JOHN² BURLESON, AARON¹*) was born June 16, 1980 in CABARRUS CO, NC. She married TODD HARRIS.

Child of CANDIS JOHNSON and TODD HARRIS is:

- i. KAILEY HOPE¹² HARRIS, b. June 6, 2002.

17. DEREK E.¹¹ MCDONALD (*SUZETTE¹⁰ BURLESON, HOWARD MARION⁹, BRATTON HOWARD⁸, AUGUSTUS GRAHAM⁷, WILLIAM HOLMES⁶, WILLIAM (BILLIE)⁵, ISAAC BURLESON⁴ JR, ISAAC BURLESON³ SR, ? JOHN² BURLESON, AARON¹*) was born February 4, 1984 in ROWAN COUNTY, NC. He met TERRAN WILKERSON.

Child of DEREK MCDONALD and TERRAN WILKERSON is:

- i. MAKAYLA E.¹² MCDONALD.

Descendants of JAMES EVERETT (EBB) BURLESON



EVERETT AND EFFIE (SIS) BURLESON

10. JAMES EVERETT (EBB)⁸ BURLESON (*AUGUSTUS GRAHAM*⁷, *WILLIAM HOLMES*⁶, *WILLIAM (BILLIE)*⁵, *ISAAC BURLESON*⁴ JR, *ISAAC BURLESON*³ SR, ? *JOHN*² *BURLESON*, *AARON*¹) was born February 26, 1912 in STANLY CO, NC, and died June 21, 1984 in SWEET HOME BAPT CHURCH, STANLY CO, NC. He married EFFIE LEE "SIS" DRAKE November 7, 1936, daughter of WILLIAM DRAKE and NANNIE MILTON. She was born May 2, 1917 in STANLY CO, NC.

James Burleson

James Everett Burleson, 72, of Route 6, Albemarle, a retired employee of Consolidated Lumber Company, died at 2:15 a.m. Thursday in Stanly Memorial Hospital. Funeral services for Mr. Burleson, who was employed part time at Allison Manufacturing Company at the time of his death, will be conducted at 2 p.m. Saturday in Sweet Home Baptist Church, where he was a member. Rev. Charles Bowers, pastor, will officiate and interment will be in the church cemetery.

Born in Stanly County on February 26, 1912, to the late Gustus and Isabell Whitley Burleson, he was married to the former Miss Effie "Sis" Drake, who survives. Also surviving are a son, James Edward (Eddie) Burleson of Route 1, Albemarle; five daughters, Mrs. Blondell Moore and Mrs. Brenda Carpenter, both of Albemarle, Mrs. Elvene Bowers and Mrs. Barbara Burris, both of Route 6, Albemarle, and Mrs. Vicki Diggs of Route 2, Albemarle; 19 grandchildren and nine great-grandchildren. The body will remain 'at Hartsell Funeral Home in Albemarle, where friends may visit the family from 7 to 9 p.m. Friday. The body will lie in state 30 minutes prior to the service.



Children of JAMES BURLESON and EFFIE DRAKE are:

2. i. BLONDELL ISA⁹ BURLESON, b. March 23, 1937, STANLY CO, NC.
3. ii. FAY ELVENE BURLESON, b. April 19, 1940, ALBEMARLE, STANLY CO, NC.
4. iii. BARBARA ANN BURLESON, b. October 5, 1942.
5. iv. BRENDA KAY BURLESON, b. November 12, 1944, STANLY CO, NC.
6. v. JAMES EDWARD BURLESON, b. April 21, 1947.
7. vi. VICKIE JO BURLESON, b. January 1, 1958.

EBB AND SIS BURLESON



EBB, SIS, BLONDELL, ELVENE, BARBARA, BRENDA, EDDIE AND VICKI JO

2. BLONDELL ISA⁹ BURLESON (*JAMES EVERETT (EBB)*⁸, *AUGUSTUS GRAHAM*⁷, *WILLIAM HOLMES*⁶, *WILLIAM (BILLIE)*⁵, *ISAAC BURLESON*⁴ JR, *ISAAC BURLESON*³ SR, ? *JOHN*² BURLESON, *AARON*¹) was born March 23, 1937 in STANLY CO, NC. She married (1) JAMES ALLEN CROWELL 1954. He died 2002. She married (2) HENRY SMITH 1963. He died November 7, 1965 in VIETNAM. She married (3) RALPH MOORE 1968. He was born June 2, 1939.

Children of BLONDELL BURLESON and JAMES CROWELL are:

Notes for HENRY SMITH:

Henry Smith was part of the 1st Air Cav, and the operation that was shown in the Movie "We Were Soldiers". He was a radio man and was killed in the battle.

Children of BLONDELL BURLESON and JAMES CROWELL are:

- 8. i. KATHY CORNELLIE¹⁰ CROWELL.
- ii. SHERRY LYNN CROWELL.
- 9. iii. JONI LEE CROWELL.

Child of BLONDELL BURLESON and HENRY SMITH is:

- 10. iv. SUSAN REBBECA¹⁰ SMITH.

Children of BLONDELL BURLESON and RALPH MOORE are:

- 11. v. FRANKIE¹⁰ MOORE.
- vi. CURTIS EVERETT MOORE.



SHERRY LYNN CROWELL.



FRANKIE MOORE, JONI CROWELL, KATHY CROWELL, CURTIS MOORE, SUSAN SMITH, BLONDELL BURLESON



CHARLES AND ELVENE BURLESON BOWERS

ALBEMARLE, STANLY CO, NC. She married REV. CHARLES EDWARDS BOWERS October 19, 1957 in CHESTERFIELD CO, SC, son of BARNEY BOWERS and NARA POPLIN. He was born March 21, 1933 in ALBEMARLE, STANLY CO, NC.

3. FAY ELVENE⁹ BURLESON (JAMES EVERETT (EBB)⁸, AUGUSTUS GRAHAM⁷, WILLIAM HOLMES⁶, WILLIAM (BILLIE)⁵, ISAAC BURLESON⁴ JR, ISAAC BURLESON³ SR, ? JOHN² BURLESON, AARON¹) was born April 19, 1940 in



CHARLES AND ELVENE BURLESON BOWERS RICKY, JEFF AND ANGELA



BARBARA ANN AND KEITH BURRIS

Children of ELVENE BURLESON and REV. BOWERS are:

10. i. CHARLES RICKY¹⁰ BOWERS, b. May 24, 1958, ALBEMARLE, STANLY CO, NC.
11. ii. JEFFREY LANE BOWERS, b. February 12, 1960, ALBEMARLE, STANLY CO, NC.
12. iii. ANGELA SUE BOWERS, b. August 23, 1964, ALBEMARLE, STANLY CO, NC.

4. BARBARA ANN⁹ BURLESON (*JAMES EVERETT (EBB)*⁸, *AUGUSTUS GRAHAM*⁷, *WILLIAM HOLMES*⁶, *WILLIAM (BILLIE)*⁵, *ISAAC BURLESON*⁴ JR, *ISAAC BURLESON*³ SR, ? *JOHN*² BURLESON, *AARON*¹) was born October 5, 1942. She married KEITH BURRIS.

Child of BARBARA BURLESON and KEITH BURRIS is:

- i. STACY DAWN¹⁰ BURRIS.

5. BRENDA KAY⁹ BURLESON (*JAMES EVERETT (EBB)*⁸, *AUGUSTUS GRAHAM*⁷, *WILLIAM HOLMES*⁶, *WILLIAM (BILLIE)*⁵, *ISAAC BURLESON*⁴ JR, *ISAAC BURLESON*³ SR, ? *JOHN*² BURLESON, *AARON*¹) was born November 12, 1944 in STANLY CO, NC. She married (1) COCKRAN. She married (2) JERRY CARPENTER.

Children of BRENDA BURLESON and COCKRAN are:

2. i. MARK WAYNE¹⁰ COCKRAN, b. July 29, 1964.
3. ii. LISA ANN COCKRAN, b. December 26, 1961.

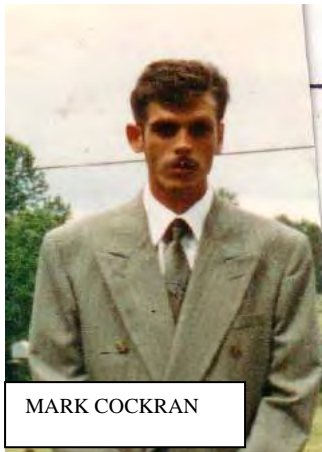

MARK COCKRAN

2. MARK WAYNE¹⁰ COCKRAN (*BRENDA KAY*⁹ BURLESON, *JAMES EVERETT (EBB)*⁸, *AUGUSTUS GRAHAM*⁷, *WILLIAM HOLMES*⁶, *WILLIAM (BILLIE)*⁵, *ISAAC BURLESON*⁴ JR, *ISAAC BURLESON*³ SR, ? *JOHN*² BURLESON, *AARON*¹) was born July 29, 1964.

Child of MARK WAYNE COCKRAN is:

- i. BRANDON TAYLER¹¹ COCKRAN, b. December 18, 1993.



BRENDA AND WILLIAM CALLAWAY



BRANDON COCKRAN

3. LISA ANN¹⁰ COCKRAN (*BRENDA KAY*⁹ BURLESON, *JAMES EVERETT (EBB)*⁸, *AUGUSTUS GRAHAM*⁷, *WILLIAM HOLMES*⁶, *WILLIAM (BILLIE)*⁵, *ISAAC BURLESON*⁴ JR, *ISAAC BURLESON*³ SR, ? *JOHN*² BURLESON, *AARON*¹) was born December 26, 1961.

Child of LISA ANN COCKRAN is:

- i. T.J.¹¹ JOHNSON, b. October 16, 1986.



TJ JOHNSON

6. JAMES EDWARD⁹ BURLESON (*JAMES EVERETT (EBB)*⁸, *AUGUSTUS GRAHAM*⁷, *WILLIAM HOLMES*⁶, *WILLIAM (BILLIE)*⁵, *ISAAC BURLESON*⁴ JR, *ISAAC BURLESON*³ SR, ? *JOHN*² BURLESON, *AARON*¹) was born April 21, 1947. He married ROSALYN TAYLOR.

Children of JAMES BURLESON and ROSALYN TAYLOR are:

- 14. i. APRIL DAWN¹⁰ BURLESON, b. January 27, 1975, ALBEMARLE, STANLY CO, NC.
- 15. ii. SUMMER DALE BURLESON.

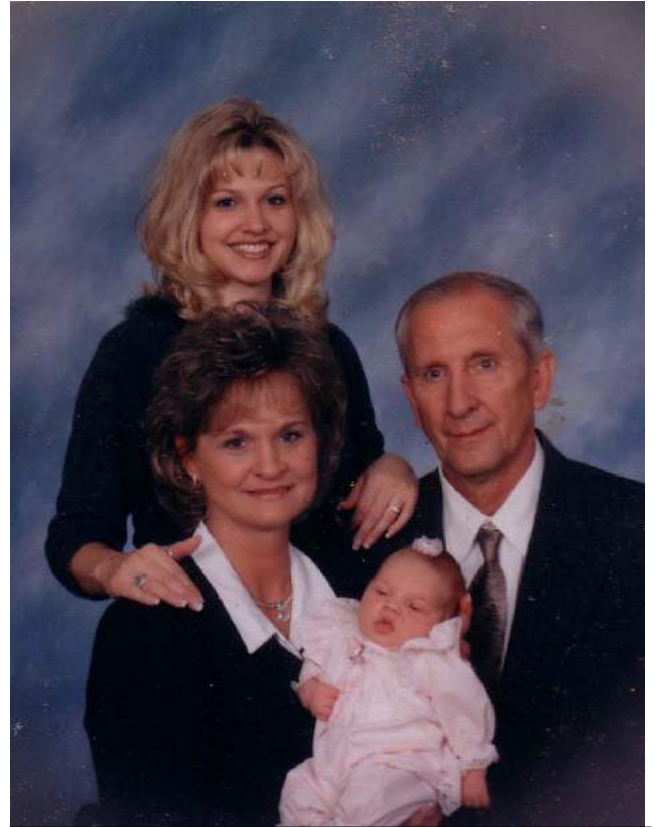

JAMES EDWARD (EDDIE) AND ROSALYN TAYLOR BURLESON WITH SUMMER AND BROOKLYN

7. VICKIE JO⁹ BURLESON (*JAMES EVERETT (EBB)*⁸, *AUGUSTUS GRAHAM*⁷, *WILLIAM HOLMES*⁶, *WILLIAM (BILLIE)*⁵, *ISAAC BURLESON*⁴ JR, *ISAAC BURLESON*³ SR, ? *JOHN*² BURLESON, *AARON*¹) was born January 1, 1958. She married TONY DIGGS.

Children of VICKIE BURLESON and TONY DIGGS are:

- i. TONYA ANN¹⁰ DIGGS.
- ii. ERIC DALE DIGGS.

Generation No. 3

8. KATHY CORNELLIE¹⁰ CROWELL (*BLONDELL ISA*⁹ BURLESON, *JAMES EVERETT (EBB)*⁸, *AUGUSTUS GRAHAM*⁷, *WILLIAM HOLMES*⁶, *WILLIAM (BILLIE)*⁵, *ISAAC BURLESON*⁴ JR, *ISAAC BURLESON*³ SR, ? *JOHN*² BURLESON, *AARON*¹) She married MARK BLALOCK.

Child of KATHY CROWELL and MARK BLALOCK is:

- i. RYAN¹¹ BLALOCK.



VICKI JO AND TONY DIGGS

9. JONI LEE¹⁰ CROWELL (*BLONDELL ISA⁹ BURLESON, JAMES EVERETT (EBB)⁸, AUGUSTUS GRAHAM⁷, WILLIAM HOLMES⁶, WILLIAM (BILLIE)⁵, ISAAC BURLESON⁴ JR, ISAAC BURLESON³ SR, ? JOHN² BURLESON, AARON¹*) She married (1) GARY EUGENE SOSSOMON. She married (2) JEFF JAMES.

Child of JONI CROWELL and GARY SOSSOMON is:

- i. MICHAEL RAY¹¹ SOSSOMON, b. January 16, 1978; d. June 16, 2003.

10. SUSAN REBBECA¹⁰ SMITH (*BLONDELL ISA⁹ BURLESON, JAMES EVERETT (EBB)⁸, AUGUSTUS GRAHAM⁷, WILLIAM HOLMES⁶, WILLIAM (BILLIE)⁵, ISAAC BURLESON⁴ JR, ISAAC BURLESON³ SR, ? JOHN² BURLESON, AARON¹*) She married (1) DANNY GRIFFEN. She married (2) TONY ALLEN EUDY.

Children of SUSAN SMITH and DANNY GRIFFEN are:

16.
 - i. JENNIFER¹¹ GRIFFEN.
 - ii. DERICK GRIFFEN.

11. FRANKIE¹⁰ MOORE (*BLONDELL ISA⁹ BURLESON, JAMES EVERETT (EBB)⁸, AUGUSTUS GRAHAM⁷, WILLIAM HOLMES⁶, WILLIAM (BILLIE)⁵, ISAAC BURLESON⁴ JR, ISAAC BURLESON³ SR, ? JOHN² BURLESON, AARON¹*) She married (1) JAY VANHOY. She married (2) RICKY OXIDENE.

Child of FRANKIE MOORE and JAY VANHOY is:

- i. ELIZABETH¹¹ VANHOY.

Children of FRANKIE MOORE and RICKY OXIDENE are:

- ii. TASHA¹¹ OXIDINE.
- iii. CHEVES OXIDINE.

12. CHARLES RICKY¹⁰ BOWERS (*FAY ELVENE⁹ BURLESON, JAMES EVERETT (EBB)⁸, AUGUSTUS GRAHAM⁷, WILLIAM HOLMES⁶, WILLIAM (BILLIE)⁵, ISAAC BURLESON⁴ JR, ISAAC BURLESON³ SR, ? JOHN² BURLESON, AARON¹*) was born May 24, 1958 in ALBEMARLE, STANLY CO, NC. He married KELLY MOORE October 8, 1986 in ALBEMARLE, NC, daughter of HENRY MOORE and JOYCE MCDANIEL. She was born December 12, 1965.

Children of CHARLES BOWERS and KELLY MOORE are:

- i. MISTY LEIGH¹¹ BOWERS, b. September 16, 1981, STANLY CO, NC; m. STEVEN PALMER.
- ii. JASON MICHAEL BOWERS, b. June 3, 1987, STANLY CO, NC.
- iii. MARK CAMERON BOWERS, b. July 18, 1991, STANLY CO, NC.

11. JEFFREY LANE¹⁰ BOWERS (*FAY ELVENE⁹ BURLESON, JAMES EVERETT (EBB)⁸, AUGUSTUS GRAHAM⁷, WILLIAM HOLMES⁶, WILLIAM (BILLIE)⁵, ISAAC BURLESON⁴ JR, ISAAC BURLESON³ SR, ? JOHN² BURLESON, AARON¹*) was born February 12, 1960 in ALBEMARLE, STANLY CO, NC. He married AIMEE GRIFFIN May 31, 1980 in ALBEMARLE, NC, daughter of JOHN GRIFFIN and MARIE HARRINGTON. She was born June 20, 1960 in ALBEMARLE, STANLY CO, NC.

Children of JEFFREY BOWERS and AIMEE GRIFFIN are:

- i. MIRANDA LAINE¹¹ BOWERS, b. September 5, 1985, STANLY CO, NC.
- ii. CALEB GRIFFIN BOWERS, b. January 20, 1992, STANLY CO, NC.

13. ANGELA SUE¹⁰ BOWERS (*FAY ELVENE⁹ BURLESON, JAMES EVERETT (EBB)⁸, AUGUSTUS GRAHAM⁷, WILLIAM HOLMES⁶, WILLIAM (BILLIE)⁵, ISAAC BURLESON⁴ JR, ISAAC BURLESON³*



MICHAEL RAY SOSSOMON

SR, ? JOHN² BURLESON, AARON¹) was born August 23, 1964 in ALBEMARLE, STANLY CO, NC. She married (1) GREG SHEARIN. She married (2) DAN PRESTON June 2003 in RALEIGH, NC.

Children of ANGELA BOWERS and GREG SHEARIN are:

- i. BROOKE¹¹ FURR, b. January 3, 1990, ALBEMARLE, NC.
- ii. CHRISTOPHER SHEARIN, b. January 17, 1997, CONCORD, CABARRUS CO, NC.

14. APRIL DAWN¹⁰ BURLESON (*JAMES EDWARD⁹, JAMES EVERETT (EBB)⁸, AUGUSTUS GRAHAM⁷, WILLIAM HOLMES⁶, WILLIAM (BILLIE)⁵, ISAAC BURLESON⁴ JR, ISAAC BURLESON³ SR, ? JOHN² BURLESON, AARON¹*) was born January 27, 1975 in ALBEMARLE, STANLY CO, NC. She married BRIAN TAYLOR June 21, 1995. He was born January 27, 1972 in ALBEMARLE, STANLY CO, NC.

Children of APRIL BURLESON and BRIAN TAYLOR are:

- i. DILLION¹¹ TAYLOR, b. September 18, 1993, ALBEMARLE, STANLY CO, NC.
- ii. MEREDITH TAYLOR, b. July 9, 1996, ALBEMARLE, STANLY CO, NC.
- iii. LAINEY TAYLOR, b. November 7, 1999, ALBEMARLE, STANLY CO, NC

15. SUMMER DALE¹⁰ BURLESON (*JAMES EDWARD⁹, JAMES EVERETT (EBB)⁸, AUGUSTUS GRAHAM⁷, WILLIAM HOLMES⁶, WILLIAM (BILLIE)⁵, ISAAC BURLESON⁴ JR, ISAAC BURLESON³ SR, ? JOHN² BURLESON, AARON¹*)

Child of SUMMER DALE BURLESON is:

- i. BROOKLYN¹¹ BURLESON.

Generation No. 4

16. JENNIFER¹¹ GRIFFEN (*SUSAN REBBECA¹⁰ SMITH, BLONDELL ISA⁹ BURLESON, JAMES EVERETT (EBB)⁸, AUGUSTUS GRAHAM⁷, WILLIAM HOLMES⁶, WILLIAM (BILLIE)⁵, ISAAC BURLESON⁴ JR, ISAAC BURLESON³ SR, ? JOHN² BURLESON, AARON¹*) She married BARRY HAMILTON.

Children of JENNIFER GRIFFEN and BARRY HAMILTON are:

- i. HANNAH¹² HAMILTON.
- ii. LANDON JAMES HAMILTON.



EBB AND SIS'S CHILDREN

Descendants of ETHEL MAE BURLESON

11. ETHEL MAE⁸ BURLESON (AUGUSTUS GRAHAM⁷, WILLIAM HOLMES⁶, WILLIAM (BILLIE)⁵, ISAAC BURLESON⁴ JR, ISAAC BURLESON³ SR, ? JOHN² BURLESON, AARON¹) was born June 14, 1914, and died January 8, 1988 in MOUNTAIN VIEW BAPTIST CHURCH. She married GROVER PEARL MAULDIN. He was born November 23, 1906, and died May 13, 1978 in MOUNTAIN VIEW BAPTIST CHURCH.



GROVER AND PEARL BURLESON MAULDIN



SHELBY J. MAULDIN

Children of ETHEL BURLESON and GROVER MAULDIN are:

2.
 - i. ALVIN W.⁹ MAULDIN, b. November 24, 1934.
 - ii. SHELBY J. MAULDIN, b. July 22, 1936; d. December 1, 1947.
 - iii. WILLIAM S. MAULDIN, b. October 22, 1938; d. August 1, 1941.
 - iv. INFANT GIRL MAULDIN, b. March 17, 1941; d. March 17, 1941.
3. v. GROVER WAYNE MAULDIN, b. JULY 21, 1948.
4. vi. LOIS MAULDIN, b. February 23, 1948.
5. vii. ETHEL MARIE MAULDIN, b. September 13, 1958.



GROVER AND ETHEL MAULDIN
LOIS, WAYNE AND MARIE

Generation No. 2



ALVIN AND PATRICIA MAULDIN

2. ALVIN W.⁹ MAULDIN (*ETHEL MAY⁸ BURLESON, AUGUSTUS GRAHAM⁷, WILLIAM HOLMES⁶, WILLIAM (BILLIE)⁵, ISAAC BURLESON⁴ JR, ISAAC BURLESON³ SR, ? JOHN² BURLESON, AARON¹*) was born November 24, 1934. He married PATRICIA M. MURRAY February 20, 1960.

Children of ALVIN MAULDIN and PATRICIA MURRAY are:

- i. ROBIN D.¹⁰ MAULDIN, b. May 21, 1963.
6. ii. DEIRDRE A. MAULDIN, b. October 5, 1967.



ROBIN MAULDIN AND JOHN REARDON

3. GROVER WAYNE⁹ MAULDIN (*ETHEL MAY⁸ BURLESON, AUGUSTUS GRAHAM⁷, WILLIAM HOLMES⁶, WILLIAM (BILLIE)⁵, ISAAC BURLESON⁴ JR, ISAAC BURLESON³ SR, ? JOHN² BURLESON, AARON¹*) was born JULY 21 1943. He married CAROLYN L. MORGAN March 12, 1966.

Children of WAYNE MAULDIN and CAROLYN MORGAN are:

7. i. RODNEY WAYNE¹⁰ MAULDIN, b. October 9, 1967.
- ii. AMY CAROL MAULDIN, b. November 21, 1969.



WAYNE AND CAROLYN MORGAN MAULDIN



JERRY AND LOIS MAULDIN ALMOND



AMY MAULDIN

4. LOIS⁹ MAULDIN (*ETHEL MAY⁸ BURLESON, AUGUSTUS GRAHAM⁷, WILLIAM HOLMES⁶, WILLIAM (BILLIE)⁵, ISAAC BURLESON⁴ JR, ISAAC BURLESON³ SR, ? JOHN² BURLESON, AARON¹*) was born February 23, 1948. She married JERRY DEAN ALMOND April 5, 1968.

Child of LOIS MAULDIN and JERRY ALMOND is:

- 8. i. BRIAN DEAN¹⁰ ALMOND, b. July 28, 1969.



BOBBY AND MARIE THOMPSON WITH SON BOBBY J. THOMPSON

5. ETHEL MARIE⁹ MAULDIN (*ETHEL MAY⁸ BURLESON, AUGUSTUS GRAHAM⁷, WILLIAM HOLMES⁶, WILLIAM (BILLIE)⁵, ISAAC BURLESON⁴ JR, ISAAC BURLESON³ SR, ? JOHN² BURLESON, AARON¹*) was born

September 13, 1958. She married BOBBY JUNIOR THOMPSON November 22, 1975.

Children of MARIE MAULDIN and BOBBY THOMPSON are:

- 9. i. BOBBY JASON¹⁰ THOMPSON, b. December 8, 1976.
- 10. ii. CHRISTOPHER MATHEW THOMPSON, b. October 6, 1980.



CHRISTOPHER (MATTHEW) THOMPSON

Generation No. 3

6. DEIRDRE A.¹⁰ MAULDIN (*ALVIN W.⁹, ETHEL MAY⁸ BURLESON, AUGUSTUS GRAHAM⁷, WILLIAM HOLMES⁶, WILLIAM (BILLIE)⁵, ISAAC BURLESON⁴ JR, ISAAC BURLESON³ SR, ? JOHN² BURLESON, AARON¹*) was born October 5, 1967. She married NICHOLAS D. SARIF October 2, 1988.

Children of DEIRDRE MAULDIN and NICHOLAS SARIF are:

- i. GRAYSON EDWARD¹¹ SARIF, b. July 9, 1991.
- ii. CHASE ALLEN SARIF, b. February 25, 1998.



NICHOLAS AND DEIRDRE MAULDIN SARIF
WITH GRAYSON AND CHASE

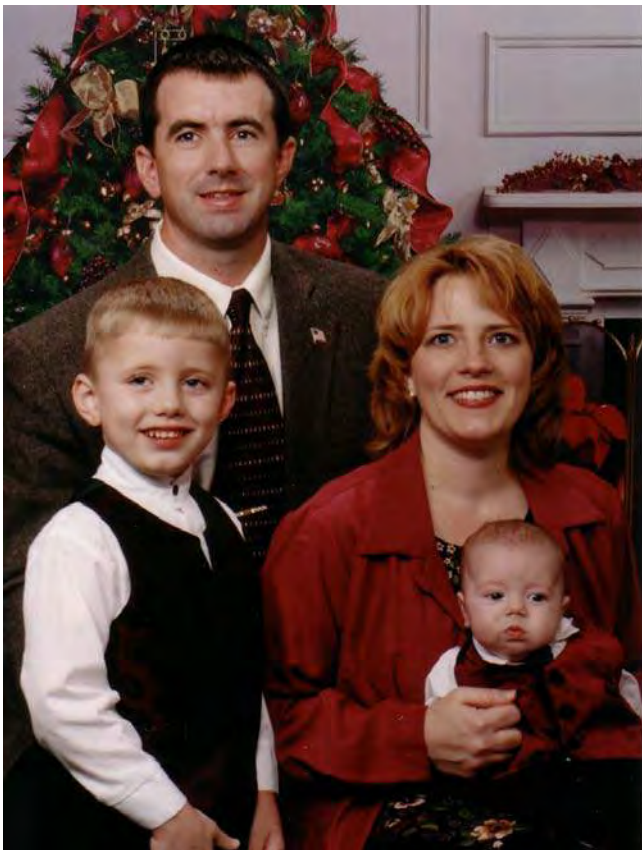

7. RODNEY WAYNE¹⁰ MAULDIN (*GROVER WAYNE⁹, ETHEL MAY⁸ BURLESON, AUGUSTUS GRAHAM⁷, WILLIAM HOLMES⁶, WILLIAM (BILLIE)⁵, ISAAC BURLESON⁴ JR, ISAAC BURLESON³ SR, ? JOHN² BURLESON, AARON¹*) was born October 9, 1967. He married TAMMY HARRISON April 3, 1994.

Children of RODNEY MAULDIN and TAMMY HARRISON are:

- i. AVERY WAYNE¹¹ MAULDIN, b. December 17, 1997.
- ii. SETH MAULDIN. B. August 20 2002

RODNEY AND TAMMY HARRISON MAULDIN
WITH AVERY AND SETH

8. BRIAN DEAN¹⁰ ALMOND (*LOIS⁹ MAULDIN, ETHEL MAY⁸ BURLESON, AUGUSTUS GRAHAM⁷, WILLIAM HOLMES⁶, WILLIAM (BILLIE)⁵, ISAAC BURLESON⁴ JR, ISAAC BURLESON³ SR, ? JOHN² BURLESON, AARON¹*) was born July 28, 1969. He married TAMMY L. HATHCOCK September 2, 1990.

Child of BRIAN ALMOND and TAMMY HATHCOCK is:

- i. ZACHARY DEAN¹¹ ALMOND, b. January 31, 1994.

9. BOBBY JASON¹⁰ THOMPSON (*ETHEL MARIE⁹ MAULDIN, ETHEL MAY⁸ BURLESON, AUGUSTUS GRAHAM⁷, WILLIAM HOLMES⁶, WILLIAM (BILLIE)⁵, ISAAC BURLESON⁴ JR, ISAAC BURLESON³ SR, ? JOHN² BURLESON, AARON¹*) was born December 8, 1976.

Child of BOBBY JASON THOMPSON is:

- i. KAYLA M.¹¹ THOMPSON, b. February 8, 1995.

10. CHRISTOPHER MATHEW¹⁰ THOMPSON (*ETHEL MARIE⁹ MAULDIN, ETHEL MAY⁸ BURLESON, AUGUSTUS GRAHAM⁷, WILLIAM HOLMES⁶, WILLIAM (BILLIE)⁵, ISAAC BURLESON⁴ JR, ISAAC BURLESON³ SR, ? JOHN² BURLESON, AARON¹*) was born October 6, 1980.

Child of CHRISTOPHER (MATHEW) THOMPSON is:

- i. LOGAN¹¹ THOMPSON, b. September 12, 1999.

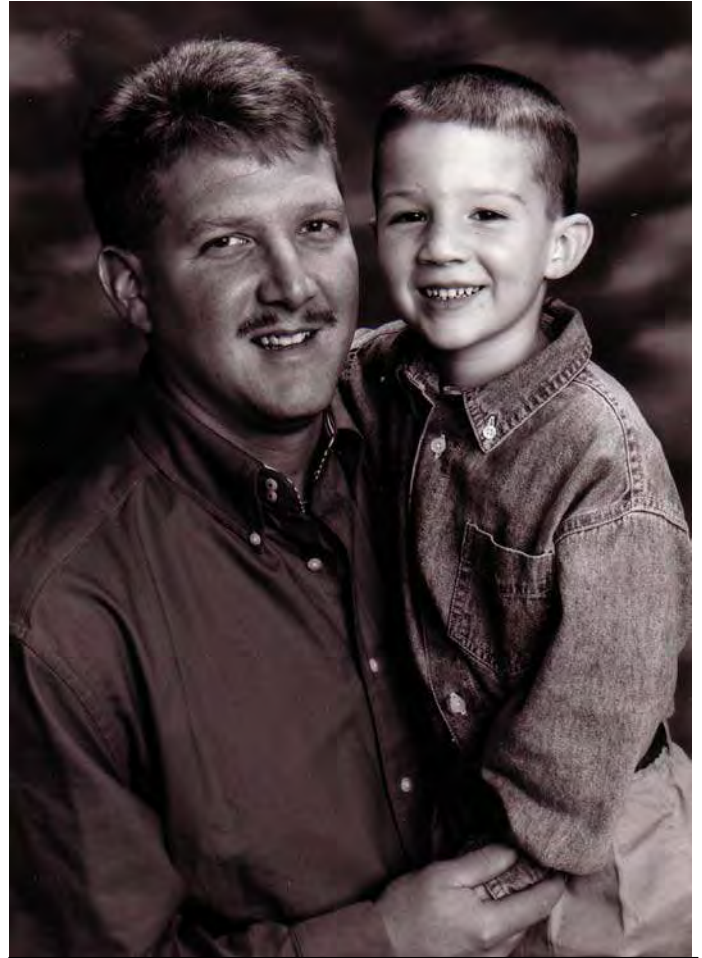

BRIAN DEAN AND ZACHARY ALMOND



LOGAN THOMPSON



KAYLA THOMPSON

William Book Index 2

<u>Name</u>	<u>Page</u>	<u>Name</u>	<u>Page</u>
Abby	42	Bayne, David Lawrence	17
Allen, Lee Ann	54	Bedick, Kelli	10
Allen, Reece	54	Bertha	25
Almond, A.	14	Blair	61
Almond, Aney	59	Blake, Bonnie	27
Almond, Billy V.	14	Blake, Marjorie	27
Almond, Brian	85	Blalock, Helen Denise	51
Almond, Brian Dean	83, 85	Blalock, Mark	78
Almond, Jerry	83	Blalock, Rita	55
Almond, Jerry Dean	83	Blalock, Rita Delane	51, 55
Almond, Linda	17	Blalock, Rolan	51
Almond, Linda Jo	14, 17	Blalock, Rolan Elmer	51
Almond, Mrs. Linda	57	Blalock, Ryan	78
Almond, Sharon	18	Boaze, David M.	23
Almond, Sharon Annette	14, 17	Bolch, Rev. G. H.	2
Almond, Zachary Dean	85	Bowers, Adam	23
Altstaetter, Rachel Marie	54	Bowers, Angela	80
Austin Michael	71	Bowers, Angela Sue	76, 79
Austin, Bradley Dale	14	Bowers, Barney	76
Austin, Bunie Deese	14	Bowers, Caleb Griffin	79
Austin, Jerome	14	Bowers, Calvin L.	23
Austin, Richard	14	Bowers, Carlie	23
Barbee, Joseph	34	Bowers, Carlie Lee	23
Barbee, Michael	26	Bowers, Charles	79
Barbee, Ruth	34, 36	Bowers, Charles Ricky	76, 79
Barbee, Tirya	26	Bowers, Hurley Joe	23
Barringer, Luke Anthony Tug	69	Bowers, Jason Michael	79
Barringer, Samantha	69	Bowers, Jeffrey	79
Barringer, Tony	69	Bowers, Jeffrey Lane	76, 79
Baruth	39	Bowers, Judy	23
Baruth, Amanda	39	Bowers, Mark Cameron	79

<u>Name</u>	<u>Page</u>
Bowers, Micky Halaway	23
Bowers, Miranda Laine	79
Bowers, Misty Leigh	79
Bowers, Monica	23
Bowers, Mrs. Carlie	21
Bowers, Mrs. Elvene	73
Bowers, Ravonne	23, 26
Bowers, Rev.	76
Bowers, Rev. Charles	73
Bowers, Rev. Charles Edwards	76
Bowman, Brenda	70
Brennon David	71
Burleson, Agustus	21
Burleson, Agustus Graham	1, 2, 57
Burleson, Alexander	25
Burleson, Alexander (Sandy)	22, 25
Burleson, Alice Juanita	58
Burleson, April	80
Burleson, April Dawn	78, 80
Burleson, Audrey	49
Burleson, Audrey Maxine	49
Burleson, Augustus Graham (Gus)	50
Burleson, Barbara	77
Burleson, Barbara Ann	74, 77
Burleson, Betty Jo	12, 14
Burleson, Blondell	75
Burleson, Blondell Isa	74, 75
Burleson, Bob	57, 61
Burleson, Bob Mcrae	58, 61
Burleson, Bobbie	51
Burleson, Bobbie Nell	49, 50
Burleson, Bobby	27
Burleson, Bobby Alvin	24, 27

<u>Name</u>	<u>Page</u>
Burleson, Braden	62
Burleson, Bratton	2, 65
Burleson, Bratton Howard	3, 65
Burleson, Brenda	77
Burleson, Brenda Kay	74, 77
Burleson, Brooklyn	80
Burleson, Carlson Mcray	62
Burleson, Carmen	29
Burleson, Carmen Lea	26, 29
Burleson, Chris	55
Burleson, Chris Norman	53, 55
Burleson, Chris Norman	55
Burleson, Clyde	2, 21, 49, 52, 53, 57
Burleson, Clyde Norman (Jr.)	49, 53
Burleson, Clyde Norman (Sr.)	2, 47
Burleson, Cora	43
Burleson, Cora L.	2, 43
Burleson, Debra	16
Burleson, Debra Sue	12, 16
Burleson, Delena Glen	51
Burleson, Derek Alvin	27
Burleson, Dewell	23
Burleson, Dewell Lagette	21, 23
Burleson, Dianne	13, 16, 17
Burleson, Dillon	51
Burleson, Dillon Agustus	49, 51
Burleson, Donna Denise	25
Burleson, Doris	26
Burleson, Edith	23
Burleson, Edith Hayes	21, 23
Burleson, Effie Mae	2, 5
Burleson, Ella	31
Burleson, Ella Jane	2, 31

<u>Name</u>	<u>Page</u>	<u>Name</u>	<u>Page</u>
Burleson, Elvene	76	Burleson, Jeffery Duval	24, 27
Burleson, Ethel	81	Burleson, Jennifer	70
Burleson, Ethel May	3, 81	Burleson, Joe	24
Burleson, Evelyn Louise	49	Burleson, Joe R.	21
Burleson, Everett	2, 21, 57	Burleson, Joe Richard	22, 24
Burleson, Fay Elvene	74, 76	Burleson, John Carlie	2, 5
Burleson, Florence	12	Burleson, Joseph William	26
Burleson, Florence Ester	2, 11	Burleson, Joyce	51
Burleson, Garrett Duval	27	Burleson, Joyce Delane	49, 51
Burleson, Geraldine	21, 23	Burleson, Judy	25, 61
Burleson, Ginger	29	Burleson, Judy Kay	59, 61
Burleson, Ginger Dawn	27, 29	Burleson, Judy Lynn	23, 25
Burleson, Glenda	53	Burleson, Kathryn	62
Burleson, Gordon MacDonald	12	Burleson, Kemp	62
Burleson, Gus	52	Burleson, Kemp Mcray	61, 62
Burleson, Howard	68, 70	Burleson, Kenneth	57, 59
Burleson, Howard Anthony (Tony)	68, 70	Burleson, Kenneth	58, 59
Burleson, Howard C.	70	Burleson, Kimberly Ann	26
Burleson, Howard Marion	65, 67	Burleson, Kolton	62
Burleson, Isaac	2	Burleson, Lindsey Kristen	27
Burleson, Isabell	24	Burleson, Luther	2
Burleson, Isabell Hahn	21, 23	Burleson, Margaret Lee	5, 6
Burleson, Isabell Whitley	73	Burleson, Marie	52
Burleson, Isabelle Whitley	21	Burleson, Marie Sylvia	49, 52
Burleson, James	74, 78	Burleson, Mary	1
Burleson, James Edward	74, 78	Burleson, Mary Frances	12, 13
Burleson, James Edward (Eddie)	73	Burleson, Mary Rebecca	22
Burleson, James Everett	73	Burleson, Maxine	61
Burleson, James, Everett (Ebb)	3, 73	Burleson, Maxine	61
Burleson, Jeanette	67	Burleson, Michael	62
Burleson, Jeanette Viola	65, 67	Burleson, Michael D.	59, 62
Burleson, Jeffery	27	Burleson, Mrs. Ida Belle Hahn	21
		Burleson, Mrs. J. C.	2
		Burleson, Mrs. Mary Eudy	57

<u>Name</u>	<u>Page</u>	<u>Name</u>	<u>Page</u>
Burleson, Nicholas Alexander	25	Burleson, W. B.	57
Burleson, Norman Lee	49	Burleson, W. W.	21
Burleson, Odell	2	Burleson, Waney	58
Burleson, Olen	25	Burleson, Waney Braxton	3, 57
Burleson, Olen Price	22, 25	Burleson, Wayne	2, 21
Burleson, Peggy	15	Burleson, Wayne Baxter	57
Burleson, Peggy Ann	12, 15	Burleson, Wesley	2
Burleson, Penny	62	Burleson, William	21
Burleson, Penny Gale	61, 62	Burleson, William Wesley	2, 21
Burleson, Phronie Lee	52	Burleson, Wincie Isabelle Burleson	57
Burleson, Phyllis Diane	65	Burleson, Zachary Lee	55
Burleson, Ralph	5, 11	Burleson, Zimery	12
Burleson, Ratt	62	Burleson, Zimery Jerome	2, 11
Burleson, Rickey	26	Burleson, Zula	63
Burleson, Rickey Joe	24, 26	Burleson, Zula Ann	3, 63
Burleson, Roger	25	Burris, Claude	59
Burleson, Roger D.	23, 25	Burris, Eva	33
Burleson, Roger Scott	25	Burris, Keith	77
Burleson, Sandy	21	Burris, Kevin	41
Burleson, Sandy McRea	25	Burris, Margaret	33
Burleson, Summer Dale	78, 80	Burris, Mrs. Barbara	73
Burleson, Susan Lee	61	Burris, Neddy	41
Burleson, Suzette	68, 70	Burris, Neddy Joe	38, 41
Burleson, Sylvia	67	Burris, Ray	38
Burleson, Sylvia Ellen	65, 67	Burris, Reggie Nelson	38
Burleson, Tamella Starr	25	Burris, Sethell	59
Burleson, Ted	61	Burris, Sherry	41
Burleson, Ted Morton	58, 61	Burris, Stacy Dawn	77
Burleson, Tommy	62	Burris, Tyra	38, 41
Burleson, Tommy Rubin	61, 62	Byrd, Pallie	14
Burleson, Tony Ray	23	Cagel, Charlie	23
Burleson, Trena	25	Cagle, Emma	23
Burleson, Vickie	78	Cagle, Emma Louise	23
Burleson, Vickie Jo	74, 78	Cagle, Mick	54

<u>Name</u>	<u>Page</u>	<u>Name</u>	<u>Page</u>
Cagle, Nina	54	Coble, Mary	44
Cagle, Nina Joy	54	Coble, Nittie	23
Canaday, Gilbert	43	Cockran	77
Canaday, Irene	44	Cockran, Brandon Tayler	77
Candy	42	Cockran, Lisa Ann	77
Carpenter, Jerry	77	Cockran, Mark Wayne	77
Carpenter, Mrs. Brenda	73	Coley, Linda	29
Carter, Amy Lynn	61	Connie	41
Carter, Christopher	61	Cook, (Rev.) Mitchell	64
Carter, Matthew Burleson	61	Cook, Allie Darrell	64
Carter, Mickey	61	Cook, Annie Mae	63
Carter, Mickey Burleson	61	Cook, Anthony	64
Carter, Mitchell	61	Cook, Carl James	43
Cathy	44, 45	Cook, Christian Brock	29
Chapman, Brad	62	Cook, Conn	43
Chapman, Chassidy	62	Cook, Conn E.	44
Chapman, Lyndon	62	Cook, Conn Edgar	2, 43
Chapman, Magan	62	Cook, Cora Burleson	44
Chastine, Donnie	28	Cook, Daniel Delane	44, 45
Childress, Andy	40	Cook, David	44
Christenbury, Earl	6	Cook, David Jack	43, 44
Christenbury, Earl Thomas (Tommy)	8	Cook, Dewell	64
Christenbury, Earl Tommy Jr.	6	Cook, Dolan Lee	64
Christenbury, Judy Margaret	6, 10	Cook, Donna	44, 45
Christenbury, Michael (Mike) Todd	8	Cook, Doyle	63, 64
Christenbury, Michelle	8, 10	Cook, Doyle	63, 64
Christenbury, Nancy	6, 9	Cook, Estelle	63
Christenbury, Thomas Mark	8	Cook, Floyd	43, 44
Christy	26	Cook, Gary	44, 45
Clark, Mrs. Auta Belle	57	Cook, Gary Delane	44
Clark, Ray Von	49	Cook, Grover	64
Clyde	50	Cook, Horace	63, 64
		Cook, Irene	43
		Cook, Irene Isabelle	43
		Cook, James	63, 64

<u>Name</u>	<u>Page</u>	<u>Name</u>	<u>Page</u>
Cook, Jamie	44	Crowell, Joni	79
Cook, Janice	45	Crowell, Joni Lee	75, 79
Cook, Janice Lyn	43, 45	Crowell, Kathy	78
Cook, Jarrett	44	Crowell, Kathy Cornellie	75, 78
Cook, Jeffery Delane	44	Crowell, Myra	26
Cook, Jeffrey	44	Crowell, Myra Gay	26
Cook, Jody	44	Crowell, Sherry Lynn	75
Cook, Justin	44	Daniel, Larry	70
Cook, Kalyn Delaina	44	Daniel, Larry Wayne	67, 70
Cook, Kalyn Delaine	45	Daniel, Logan Tyler	70
Cook, Kemp	64	Daniel, William	67
Cook, Kristin	44	Daniel, William Larry	67
Cook, Larry	63	Davis, Tera	45
Cook, Marie C.	44	Davis, Tommy	45
Cook, Michelle Leanne	44, 45	Dick, Artha Ann	43
Cook, Mrs. Cora	2	Dick, Bebra	28
Cook, Mrs. Vance	2, 21, 57	Dick, Chandler Ellsworth	28
Cook, Otha	44	Dick, Chanzie	33
Cook, Otha Delane	43, 44	Dick, Debra Lynn	25, 28
Cook, Robert Vance Jr.	63	Dick, Janice	39
Cook, Robert Vance Sr.	3, 63	Dick, Janice Lucienne	33, 39
Cook, Ronnie	44	Dick, Kevin	28
Cook, Ronnie Allen	43, 44	Dick, Kevin Tommy	25, 28
Cook, Terry	29	Dick, Lessie	50
Cook, Travis	29	Dick, Pamela	28
Cook, Travis Jerome	29	Dick, Pamela Louise	25, 28
Cotter, Amy Rebecca	10	Dick, Ray	33
Cotter, Marny Elizabeth	10	Dick, Ray Yelton	33
Cotter, William Joseph (Billy) III	10	Dick, Robin	28
Cotter, William Joseph Jr.	10	Dick, Robin Darlene	25, 28
Cotter, William Joseph Sr.	10	Dick, Roy	25, 43
Crowell, Clarence	26	Dick, Ruby	38
Crowell, James	75	Dick, Ruby Ramelle	33, 38
Crowell, James Allen	75	Dick, Tommy	25

<u>Name</u>	<u>Page</u>
Dick, Tommy Ellsworth	25
Diggs, Eric Dale	78
Diggs, Mrs. Vicki	73
Diggs, Tony	78
Diggs, Tonya Ann	78
Doffie, Alice	57
Drake, Effie	74
Drake, Effie Lee "Sis"	3, 73
Drake, Miss Effie "Sis"	73
Drake, William	73
Duke, Glenda	53
Duke, Glenda Paul	53
Effird, Jimmy	19
Efird, Alexandra "Allie" Parris	55
Efird, Benjamin Allen	54
Efird, Bobbie Nell	3, 50
Efird, Bruce	55
Efird, Bruce Alan	51, 55
Efird, Caleb Jordon	54
Efird, Campbell Reed	54
Efird, Chasity Leanne	69
Efird, David Neal	51
Efird, Flora	21
Efird, Hannah Brooks	41
Efird, Henry	50
Efird, Jo Anne B.	34
Efird, Joe	33
Efird, John	43
Efird, Jolene	43
Efird, Joseph	38
Efird, Joseph (Dale)	38
Efird, Joseph Lee	38
Efird, Kenneth	50, 51
Efird, Kevin	54

<u>Name</u>	<u>Page</u>
Efird, Kevin James	51, 54
Efird, Kyle Patrick	54
Efird, Levi James	54
Efird, Lindsey Whitleight	41
Efird, Luther	38
Efird, Maggie	38
Efird, Margaret	31
Efird, Mark	41
Efird, Mark Brooks	38, 41
Efird, Marla	41
Efird, Marla Joella	38, 41
Efird, Matthew Bayne	54
Efird, Randy	54
Efird, Randy Clyde	51, 54
Efird, Rodney	68
Efird, Ruby D.	33
Efird, Victoria "Torie" Paige	55
Efird, William Morgan	54
Eudy, Daniel	12
Eudy, Helen Marie	12
Eudy, J. Hugh	23
Eudy, Mary	57
Eudy, Michael	23
Eudy, Mr. Delaine	57
Eudy, Mrs. J. Hugh	21
Eudy, Sheila	23, 26
Eudy, Solomon	23
Eudy, Tony Allen	79
Everette, Craig	18
Everette, Kayley	18
Everette, Lucas	18
Everette, Taylor	18
Everette, Zackery	18
Faulkenbury, Brice	53

<u>Name</u>	<u>Page</u>	<u>Name</u>	<u>Page</u>
Faulkenbury, Clarence	49	Griffen, Danny	79
Faulkenbury, Lindy	53	Griffen, Derick	79
Faulkenbury, Lindy Louise	49, 53	Griffen, Jennifer	79, 80
Faulkenbury, Ted	53	Griffin, Aimee	79
Faulkenbury, Ted Norman	49, 53	Griffin, John	79
Fisher, Ellen	44	Gustus	73
Frank Jr.	17	Hahn, Ida	21
Franklin, Derick Keith	28	Hahn, Ida Belle	2, 21
Franklin, George	28	Hahn, James	21
Franklin, George Allen	28	Hamilton, Barry	80
Franklin, George Allen Jr.	28	Hamilton, Hannah	80
Franklin, Heather Louise	28	Hamilton, Landon James	80
Furr, Brooke	80	Harrington, Charlene	39
Furr, Dewey	33	Harrington, Charlene H.	33, 39
Furr, Dewey C.	33	Harrington, Charles	33
Furr, Dylan	42	Harrington, Charlie	33
Furr, Gary	40	Harrington, Don H.	15
Furr, Gary (Chuck) Steven	33, 40	Harrington, Donna	18
Furr, Helen	33	Harrington, Donna Ann	15, 18
Furr, Jamie	40, 41, 42	Harrington, Eunice	33
Furr, Levi	33	Harrington, Eunice Novella Teeter	33
Furr, Linda	39	Harrington, Marie	79
Furr, Linda Jane	33, 39	Harris, Kailey Hope	71
Furr, Mrs. Carolyn	57	Harris, Todd	71
Gardner, Mason	41	Harrison, Tammy	84
Gardner, Matthew	41	Hartsell, Lena Karene	53
Gardner, Scott	41	Hathcock, John	19
Gay	41	Hathcock, Nathan	19
Gibson, Mona	61	Hathcock, Tammy	85
Gibson, Teresa	70	Hathcock, Tammy L.	85
Gossard, Hunter	10	Hatley, Cathy	26
Gossard, Scott	10	Hatley, Effie	12
Gouge, Rev. George	57	Hatley, Emma	34
Greene, Gerry Christopher	67	Hatley, Ted Leon	26

<u>Name</u>	<u>Page</u>
Heather	42
Hefner, Lisa	68
Hegler, Myra	25
Helms, Norlan	19
Henry, James Brown III	17
Henry, Jimmy	17
Henry, Tabatha	19
Henry, Tabatha Anne	17, 19
Hermic, Stephen	51
Herrin, Jahala	64
Hicks, Lucille	51
Higdon, David Earl	9
Higdon, James B. (Jim)	9
Higdon, Rachel Elizabeth	9
Higdon, Steven Vincent	9
Hill, Mrs. Bessie	57
Hill, Sharon	44
Hoggard, David	41
Holmes, Charles	42
Holmes, Kanten Bruce	42
Holt, Malinda	47
Honbarri, Janet	64
Honeycutt, Emma	65
Houck, Brian C.	39
Houck, Clark	39
Houck, Clark Jr.	39
Houck, Janice D.	33
Houck, Jennifer	39
Howell, Edward	27
Howell, Shirley Jeanette	27
Hunsucker, Rev. Gary	33
Infant	5
Isard, Rev. A. W.	2
James, Jeff	79

<u>Name</u>	<u>Page</u>
Jamie	40, 41, 42
Jaquillard, Jason	19
Jaquilliard, Emily Lynn West	19
Jaquilliard, Maston	19
Jean	41
Jenkins, Sally	40
Johnson, Bobby	27
Johnson, Candis	71
Johnson, Candis Dawn	70, 71
Johnson, Cherry Lynn	67
Johnson, Jeanie Marie	70
Johnson, Kathryne	27
Johnson, Kathryne	27
Johnson, T. J.	77
Johnson, William	67
Johnson, William	70
Johnson, William Bryant	67
Johnson, William Bryant	67, 69
Jones, Victoria Nichole	54
Josephine	54
Justice, Larry	68
Kayla Jade	71
Kelly	26
Kelly, Mike I.	10
Kiker, Karen	41
Kiker, Karen Lynette	41
Koepfer, Alana Josephine	15
Koepfer, Allen Joseph	15
Koepfer, Bernitia Lynn	15
Lambert, Darla	29
Lambert, Eli	65
Lambert, Hattie	14
Lambert, Lillie	65
Lambert, Lillie Alma	3, 65

<u>Name</u>	<u>Page</u>	<u>Name</u>	<u>Page</u>
Lambert, Ruth	25	Lowder, Charlene H.	33
Lambert, Sharon	27	Lowder, Jimmy	39
Lambert, Sharon Lynn	27	Lowder, Shannon	39
Laton, Shirley	53	Lucas, Hallie	44
Lawhon, Cory	42	MacDonald, Benny	70
Lawhon, Cory P.	40, 42	Manning, Melanie	8
Lawhon, Erik	40	Manuel, Rev. Ron	44
Lawhon, Hagan P.	42	Marci	44
Lawhon, Willie	40	Masqueda, Albert Jay	68
Lawhon, Willie D. Jr.	40	Masqueda, Jimmy Lee	68
Layton, Tanya Marie	18	Masqueda, Phyllis Marie	68
Ledbetter, Charlie	23	Masqueda, Raul	68
Ledbetter, James	24	Mauldin, Alvin	82
Ledbetter, James Pierre (J.P.) Sr.	23	Mauldin, Alvin W.	81, 82
Ledbetter, James Pierre Jr.	24	Mauldin, Amy Carol	82
Ledbetter, Jamie Paige	26	Mauldin, Avery Wayne	84
Ledbetter, Jatelyn Marie	29	Mauldin, Deirdre	84
Ledbetter, Jennifer	26, 28	Mauldin, Deirdre A.	82, 84
Ledbetter, Jessica	26	Mauldin, Ethel Marie	81, 83
Ledbetter, Jodi Austin	26	Mauldin, Grover	81
Ledbetter, Jon	29	Mauldin, Grover Pearl	3, 81
Ledbetter, Jon Allen	26, 28	Mauldin, Grover Wayne	81, 82
Ledbetter, Jordon J.	26	Mauldin, Infant Girl	81
Ledbetter, Mrs. J. P.	21	Mauldin, Jr.	63
Ledbetter, Timothy	26	Mauldin, Lois	81, 83
Ledbetter, Timothy Clay	24, 26	Mauldin, Marie	83
Ledbetter, Timothy	26	Mauldin, Mrs. Ethel	57
Ledbetter, Tony	26	Mauldin, Mrs. Pearl	2, 21
Ledbetter, Tony Ray	24, 26	Mauldin, Robin D.	82
Lee, Fronie	43	Mauldin, Rodney	84
Lee, Oatley	6	Mauldin, Rodney Wayne	82, 84
Lewis, Jodie	70	Mauldin, Seth	84
Lindsay, Rev. John	44	Mauldin, Shelby J.	81
Lophelia	23	Mauldin, Wayne	82

<u>Name</u>	<u>Page</u>	<u>Name</u>	<u>Page</u>
Mauldin, William S.	81	Moseley, Michelle	55
Mayhew, Sandra	8	Murphy, Elizabeth Ashlyn	28
McDaniel, Joyce	79	Murphy, Marcy	28
McDonald, Derek	71	Murray, Patricia	82
McDonald, Derek E.	70, 71	Myers, Bruce	53
McDonald, Makayla E.	71	Myers, Bruce Lane	53
McMahan, Jeremy	39	Myers, Sara Rose	53
McSwain, Lisa	69	Myers, Tiffany Catherine-Lee	53
Meaker, Nathan	39	Nellie	23
Mills, Betty Jo	64	Norida	23
Milton, Nannie	73	Oxidene, Ricky	79
Moore, Curtis Everett	75	Oxidine, Cheves	79
Moore, Frankie	75, 79	Oxidine, Tasha	79
Moore, Henry	79	Page, Brenda	64
Moore, Jacob	28	Page, Dolly	25
Moore, Kelly	79	Page, Horace	25
Moore, Mrs. Blondell	73	Page, Sheena	28, 29
Moore, Ralph	75	Palmer, Steven	79
Morgan, Brinda	40	Pam	40
Morgan, Carolyn	82	Parker	28
Morgan, Carolyn L.	82	Parker, Christopher	28
Morgan, Harrison	47	Parker, Clara Michelle	28
Morgan, Phronie	49	Parker, Joel	29
Morgan, Phronie Lee	2, 47	Parker, Sarah Frances	29
Morre, Chris	28	Parker, Tracy	29
Morris, Betty	24	Parker, Tracy Dale	29
Morris, Betty Frances	24	Parker, William Craig	28
Morris, Mildred	26	Parris, Gayla	55
Morris, Milton A.	24	Parris, Gayla Lorraine	55
Morris, Sally	23	Pat	54
Morton, Gladys	58	Perry, Carla Marie	52
Morton, Gladys Viola	3, 57	Perry, Harold	52
Morton, H.	57	Perry, Harold W.	52
Morton, Mrs. Fannie	2	Perry, Marie Burleson	52

<u>Name</u>	<u>Page</u>
Phillips, Joyce Elaine	67
Phillips, Raymond	67
Phonie Lee	50
Pickler, Betty	64
Pinion, Rev. Gary	44
Poplin, Crawford	25
Poplin, Eliza	33
Poplin, Nancy	25
Poplin, Nara	76
Poplin, Rosey	63
Prater, Dwayne Benjiman	67
Preston, Dan	80
Purvis, David	25
Ragsdale, Brandon Wesley	19
Ragsdale, Curtis	19
Ragsdale, Madison Brook	19
Reaves, James E.	52
Ridenhour, Claudine	62
Robbins, Betty	61
Robbins, Cameron Paige	16
Robbins, Gordon Bryan	16
Robbins, Larry	16
Robbins, Larry Edward	16
Robbins, Lauren Askley	16
Robbins, Zachary Harris	16
Roberson, Reid	63
Robert Sr.	63
Roberts, David	17
Roberts, David Louis	17
Roberts, Melissa	18
Roberts, Melissa D.	17, 18
Rothfuss, Frank L. Jr.	16
Rothfuss, Frank L. Sr.	16
Rothfuss, Jeffery Wayne	17

<u>Name</u>	<u>Page</u>
Rothfuss, Melinda Ann	17
Ruckert, Bob	17
Russell, Jon	56
Russell, Jon David	55, 56
Russell, Kinsley Nicole	56
Russell, Rev. Ronny	33
Russell, Rick	55
Russell, Rick P.	55
Ruth	43
Sapp, Adam Wesley	28
Sapp, Carrie Lynn	28
Sapp, Ricky	28
Sapp, Ricky Ray	28
Sapp, Ricky Ray II	28
Sarif, Chase Allen	84
Sarif, Grayson Edward	84
Sarif, Micholas D.	84
Sarif, Nicholas	84
Scarboro, Shirley	64
Shaver, Donald	18
Shaver, Stacy	19
Shaver, Stacy Dale	18, 19
Shearin, Christopher	80
Shearin, Greg	80
Sheperd, Adrian Keith	68
Sheperd, Larry	69
Sheperd, Larry Alan	67, 69
Sheperd, Loretta	69
Sheperd, Loretta Marie	67, 69
Sheperd, Robyn Jeanette	68
Sheperd, Roy	68
Sheperd, Roy Keith	67, 68
Sheperd, Sheila	68
Sheperd, Sheila Gail	67, 68

<u>Name</u>	<u>Page</u>
Sheperd, Taylor Blake	69
Sheperd, Travis Alan	69
Sheperd, Vicky	68
Sheperd, Vicky Althea	67, 68
Shepherd, Larry	67
Shepherd, Larry Keith	67
Shields, Richards	19
Shipp, Bobbie	17
Shipp, Bobbie Jean	13, 17
Shipp, Robert Evans	13
Shue, Jay	40
Sides, Amy	56
Sides, Lillie	5, 11
Smith	45
Smith, Anna Renee	44, 45
Smith, Brittney N.	70
Smith, Chris	44, 45
Smith, Donna Cook	44
Smith, Henry	75
Smith, Michael Joe	52
Smith, Myra	40
Smith, Rev. Curtis	21
Smith, Rodney L. Jr.	70
Smith, Rodney Sr.	70
Smith, Susan	79
Smith, Susan Rebecca	75, 79
Sossmon, Gary Eugene	79
Sossomon, Gary	79
Sossomon, Michael Ray	79
Springs, Karrie	62
St.Clair, Glenda	68
St.Clair, Glenda Sue	67
Stoker, Johnny	51
Story, Ashley	42

<u>Name</u>	<u>Page</u>
Story, Ashley Jo	41, 42
Story, Clyde Henry	41
Story, Crista Lee	41
Talley, Dana	62
Taylor, Brian	80
Taylor, Dillion	80
Taylor, Lainey	80
Taylor, Meredith	80
Taylor, Rosalyn	78
Teeter	35, 36
Teeter, Allison	42
Teeter, Cassidy	42
Teeter, Ella Jane Burleson	33
Teeter, Eunice	31, 33
Teeter, Gail	36, 40
Teeter, Helen	31, 33
Teeter, Kacy	40
Teeter, L. B.	33, 35
Teeter, Lacy	40
Teeter, Luther	36
Teeter, Luther B.	31, 34
Teeter, Margaret	31, 38
Teeter, Naticia	40
Teeter, Nicky	36, 40
Teeter, Noah	31
Teeter, Phillip	36, 40
Teeter, Scott	40, 42
Teeter, Thera	31
Teeter, Thera Alonzo	2, 31, 33
Teeter, Trent	40, 42
Thompson, Bobby	83
Thompson, Bobby Jason	83, 85
Thompson, Bobby Junior	83
Thompson, Christopher (Mathew)	85

<u>Name</u>	<u>Page</u>
Thompson, Christopher Mathew	83, 85
Thompson, Donny	70
Thompson, Kayla M.	85
Thompson, Logan	85
Turner, Debbie	26
Turner, Debbie Kay	26
Turveyville, Lu	44
Underwood, Eric	45
Underwood, Glenn	44, 45
Underwood, Jackie	43, 45
Underwood, Lee	44
Underwood, Reagan	45
Underwood, Reed	43
Underwood, Roger	43
Vanhoy, Elizabeth	79
Vanhoy, Jay	79
Vining, Annette	67
Wallace, Rev. Kinney	57
Wareing, Jake	45
Wareing, Mike	45
Watson, Anne	70
Watson, Anne Marie	69
Webb, William	45
Weeks	68
Weeks, Sabrina Marie	68, 70, 71
Weeks, Shawn Michael	70
Weeks, Vicent Scott	68, 70
Wesley	26
West, Kenneth	18
West, Kenneth Allan	18
West, Kenneth Lavon	18
West, Samantha	19
West, Samantha Lynn	18, 19
Whitley, Craven	57

<u>Name</u>	<u>Page</u>
Whitley, Floyd	57
Whitley, Isabel	1, 50
Whitley, John	1
Whitley, Mary	3
Whitley, Vance	57
Whitley, Vernon	57
Wilkerson, Terran	71
Wilkinson, Jane	26
Wilkinson, Jane Kathryn	26
Wilkinson, Woodrow	26
William Jr.	70
Woodall, Kim	9

Descendants of JAMES HOLMES (JIM) BURLESON



James Holmes Burleson's Family

Back Row: L/R Zeb Kerzy Thompson, Della Burleson Thompson, Della Louise Thompson, May? Or Maggie? Burleson (Shuford's wife), May Furr Burleson, Jim Burleson, Margaret Burleson, Ira Burleson.

Middle Row: L/R Will Burleson, Scott Burleson, Harvey Burleson, Melvin Burleson, Annie Bell Burleson-Aldridge, Ed Burleson, Louvene Burleson, Violet Furr Burleson, Hoyle Almond, Esther Burleson Almond, Marshall Poplin, Beulla Burleson Poplin

Front Row: L/R Gaston Thompson, James Hewitt Thompson, KZ Thompson, Vernie Thompson, Doyle Thompson, Wanita Burleson, Hubert

B. JAMES HOLMES⁷ BURLESON (*WILLIAM HOLMES*⁶, *WILLIAM (BILLIE)*⁵, *ISAAC BURLESON*⁴ JR, *ISAAC BURLESON*³ SR, ? *JOHN*² *BURLESON*, *AARON*¹) was born February 26, 1873 in STANLY CO, NC, and died March 4, 1948 in CANTON BAP CHURCH STANLY CO, NC. He married MARGARET UNDERWOOD, daughter of MURK UNDERWOOD and SUSIE MORTON. She was born February 9, 1877 in STANLY CO, NC, and died December 30, 1936 in CANTON BAP CHURCH STANLY CO, NC.

Children of JAMES BURLESON and MARGARET UNDERWOOD are:

1. ALONZO SHUFORD⁸ BURLESON, b. September 1, 1895; d. October 28, 1929; m. (1) OLA JEROME WHITLOCK; b. July 8, 1893; d. May 1, 1924; m. (2) RUTH MANN; b. July 2, 1902, STANLY CO, NC; d. March 22, 1985, FAIRVIEW MEM PARK, STANLY CO, NC.
2. DELLA MELINDA BURLESON, b. December 2, 1897, STANLY CO, NC; d. November 10, 1955; m. ZEB KERSEY. THOMPSON SR; b. August 17, 1898; d. May 17, 1979.
3. INFANT, b. September 13, 1898; d. October 12, 1898, CANTON BAP CH CEM, STANLY CO, NC.
4. EDGAR SPENCER BURLESON, b. July 12, 1902, STANLY CO, NC; d. January 2, 1963, CANTON BAP CH, STANLY CO, NC; m. VIOLET MATILDA FURR, December 25, 1920; b. June 15, 1904; d. January 21, 1987, CANTON BAP CH, STANLY CO, NC.
5. BEULAH BURLESON, b. February 10, 1905, STANLY CO, NC; d. April 9, 1984, POPLIN'S GROVE BAPTIST CHURCH, Stanly Co, NC; m. MARSHALL TAYLOR POPLIN, December 24, 1931, STANLY CO, NC; b. September 15, 1898, STANLY CO, NC; d. March 8, 1988, POPLIN'S GROVE BAPTIST CHURCH, Stanly Co, NC.
6. WILLIAM HENRY BURLESON, b. March 24, 1907; d. October 2, 1939, CANTON BAP CH, STANLY CO, NC.
7. JAMES HARVEY BURLESON, b. August 20, 1911, STANLY CO, NC; d. December 15, 1991, CANTON CHURCH CEM, STANLY CO, NC; m. FLORA MAE FURR, July 30, 1932; b. June 23, 1911, STANLY CO, NC; d. October 14, 1997, CANTON BAP CH, STANLY CO, NC.
8. ESTHER MAE BURLESON, b. July 25, 1913, STANLY CO NC; d. April 9, 1996, CANTON BAPTIST CHURCH, STANLY CO NC; m. HOYLE JEROME ALMOND; b. May 19, 1912, ALBEMARLE, NC; d. November 18, 1985, CHARLOTTE, MECKLENBURG COUNTY, NC.
9. ANNABELLE BURLESON, b. May 23, 1916, STANLY CO, NC; m. (1) ALDRED.



Jim and Margaret Underwood Burleson



CEMETERY AT CANTON BAPTIST CHURCH

INFANT
CHILDREN OF JIM BURLESON

&
WILLIAM HENRY BURLESON
CEMETERY CANTON BAPTIST CHURCH



JIM BURLESON



Descendants of ALONZO SHUFORD BURLESON

1. ALONZO SHUFORD⁸ BURLESON (*JAMES H OLMES⁷, WILLIAM HOLMES⁶, WILLIAM (BILLIE)⁵, ISAAC BURLESON⁴ JR, ISAAC BURLESON³ SR, ? JOHN² BURLESON, AARON¹*) was born September 1, 1895, and died October 28, 1929. He married (1) OLA JEROME WHITLOCK. She was born July 8, 1893, and died May 1, 1924. He married (2) RUTH MANN, daughter of WILLIAM MANN and SARAH MORTON. She was born July 2, 1902 in STANLY CO, NC, and died March 22, 1985 in FAIRVIEW MEM PARK, STANLY CO NC.

Children of ALONZO BURLESON and OLA WHITLOCK are:

2. i. IRA PIERCE⁹ BURLESON, b. October 17, 1914; d. October 31, 1995, STANLY CO NC.
3. ii. SCOTT BURLESON, b. June 27, 1917, STANLY CO NC; d. June 24, 1998, STANLY GARDEN OF MEMORY.

Child of ALONZO BURLESON and RUTH MANN is:
iii. HUBERT J.⁹ BURLESON, m. GRACE LAMBERT.



ALONZO SHUFORD AND OLA BURLESON

Generation No. 2



IRA AND HAZEL BURLESON

2. IRA PIERCE⁹ BURLESON (*ALONZO SHUFORD⁸, JAMES HOLMES⁷, WILLIAM HOLMES⁶, WILLIAM (BILLIE)⁵, ISAAC BURLESON⁴ JR, ISAAC BURLESON³ SR, ? JOHN² BURLESON, AARON¹*) was born October 17, 1914, and died October 31, 1995 in STANLY CO, NC. He married HAZEL GERTRUDE AUSTIN, daughter of JAMES AUSTIN and MARY SMITH. She was born January 30, 1916.

Children of IRA BURLESON and HAZEL AUSTIN are:

4. i. LYNN PIERCE¹⁰ BURLESON, b. July 19, 1948, STANLY CO, NC.
- ii. KEN AUSTIN BURLESON, b. July 17, 1953, STANLY CO, NC; m. CONNIE SUE UMBERGER, April 19, 1980; b. April 22, 1955, WYTHE CO, VA.



KEN AND CONNIE BURLESON

3. SCOTT⁹ BURLESON (*ALONZO SHUFORD⁸, JAMES HOLMES⁷, WILLIAM HOLMES⁶, WILLIAM (BILLIE)⁵, ISAAC BURLESON⁴ JR, ISAAC BURLESON³ SR, ? JOHN² BURLESON, AARON¹*) was born June 27, 1917 in STANLY CO NC, and died June 24, 1998 in STANLY GARDEN OF MEMORY. He married MABLE JOLLY. She died August 13, 1986.

Children of SCOTT BURLESON and MABLE JOLLY are:

- i. SCOTTIE¹⁰ BURLESON, m. CLEMONS.
- ii. PAM BURLESON, m. BARRIER.

Generation No. 3

4. LYNN PIERCE¹⁰ BURLESON (*IRA PIERCE⁹, ALONZO SHUFORD⁸, JAMES HOLMES⁷, WILLIAM HOLMES⁶, WILLIAM (BILLIE)⁵, ISAAC BURLESON⁴ JR, ISAAC BURLESON³ SR, ? JOHN² BURLESON, AARON¹*) was born July 19, 1948 in STANLY CO, NC. He married

BUNNY HINKLE CONE June 17, 1978 in WINSTON SALEM, NC. She was born October 6, 1948.

Child of LYNN BURLESON and BUNNY CONE is:

- i. JENNIFER HINKLE¹¹ BURLESON, b. September 11, 1980, WINSTON SALEM, NC.

Descendants of DELLA MELINDA BURLESON

2. DELLA MELINDA⁸ BURLESON (*JAMES HOLMES⁷, WILLIAM HOLMES⁶, WILLIAM (BILLIE)⁵, ISAAC BURLESON⁴ JR, ISAAC BURLESON³ SR, ? JOHN² BURLESON, AARON¹*) was born December 2, 1897 in STANLY CO, NC, and died November 10, 1955. She married ZEB KERSEY SR. THOMPSON. He was born August 17, 1898, and died May 17, 1979.

Children of DELLA BURLESON and ZEB THOMPSON are:

2. i. VERNIE LEE⁹ THOMPSON, b. November 3, 1918, STANLY CO, NC.
3. ii. GASTON ALVIS THOMPSON, b. September 1, 1920, STANLY CO, NC; d. December 10, 1974, CANTON BAP CH, STANLY CO, NC.
4. iii. JAMES HEWITT THOMPSON, b. July 12, 1922, STANLY CO, NC.
5. iv. DOYLE EDGAR THOMPSON, b. March 7, 1926, STANLY CO, NC; d. June 12, 1998, CANTON BAP CH CEM, STANLY CO, NC.
6. v. K.Z. JR. THOMPSON, b. October 8, 1927, STANLY CO, NC; m. RACHEL BULLOCK.
7. vi. DELLA LOUISE THOMPSON, b. April 26, 1931, STANLY CO, NC.
8. vii. BOBBY L. THOMPSON, b. November 28, 1933, STANLY CO, NC; d. April 4, 1965.



Zeb Kersey and Della Burleson Thompson



Della



Zeb and Della Burleson Thompson's Family 1951

1st row L/R Michael Clark, Treva , Douglas, Monty Thompson
 2nd row Louise Clark, Bernice and Doyle Thompson, Johnny and Ellen Morgan
 3rd row Maggie, Elaine, Gaston, Della, Gennelle, Bill Thompson and James Morgan
 4th row Zeb Thompson, Wayne Clark, Rachel Thompson, and Vernie Morgan
 5th row Bobby, KZ, Rose Ann Thompson, Hewitt and Sherrill Morgan



KZ and Doyle Thompson



Thompson Brothers



Della, Louise and KZ Thompson



Della holding Louise with Gaston, KZ, Doyle, Vernie, Hewitt



KZ, Doyle, Louise, Hewitt, and Vernie

Generation No. 2

2. VERNIE LEE⁹ THOMPSON (*DELLA MELINDA⁸ BURLESON, JAMES HOLMES⁷, WILLIAM HOLMES⁶, WILLIAM (BILLIE)⁵, ISAAC BURLESON⁴ JR, ISAAC BURLESON³ SR, ? JOHN² BURLESON, AARON¹*) was born November 3, 1918 in STANLY CO, NC. She married WALTER L. MORGAN, son of CHARLIE MORGAN and LURLIE SURRETT. He was born September 9, 1923 in STANLY CO, NC, and died May 18, 1985 in CANTON BAP CH, STANLY CO, NC.

Children of VERNIE THOMPSON and WALTER MORGAN are:

8. i. JAMES WALTER¹⁰ MORGAN, b. June 6, 1942, STANLY CO, NC.
9. ii. MARK E. MORGAN, b. March 21, 1958, ALBEMARLE, STANLY CO, NC.
10. iii. JOHN RAY MORGAN, b. November 6, 1944, STANLY CO, NC.
11. iv. SHERRILL L. MORGAN, b. August 15, 1949, STANLY CO, NC.



Walter and Vernie Thompson Morgan



GASTON THOMPSON

3. GASTON ALVIS⁹ THOMPSON (*DELLA MELINDA⁸ BURLESON, JAMES HOLMES⁷, WILLIAM HOLMES⁶, WILLIAM (BILLIE)⁵, ISAAC BURLESON⁴ JR, ISAAC BURLESON³ SR, ? JOHN² BURLESON, AARON¹*) was born September 1, 1920 in STANLY CO, NC, and died December 10, 1974 in CANTON BAP CH, STANLY CO, NC. He married MAGGIE VIRGINIA BURRIS 1939, daughter of JACKSON BURRIS and NELLIE CARTER. She was born 1921 in STANLY CO, NC.



Gaston and Maggie Thompson

Children of GASTON THOMPSON and MAGGIE BURRIS are:

- 12. i. BILLY ALVIS¹⁰ THOMPSON, b. February 8, 1942, STANLY CO, NC.
- 13. ii. DELLA BERNICE THOMPSON, b. December 3, 1944.
- 14. iii. LILLIAN ELAINE THOMPSON, b. January 25, 1951.



Lousie, Gaston and Della Thompson



Mark, Vernie and Jim Morgan

4. JAMES HEWITT⁹ THOMPSON (*DELLA MELINDA⁸ BURLESON, JAMES HOLMES⁷, WILLIAM HOLMES⁶, WILLIAM (BILLIE)⁵, ISAAC BURLESON⁴ JR, ISAAC BURLESON³ SR, ? JOHN² BURLESON, AARON¹*) was born July 12, 1922 in STANLY CO, NC. He married ROSE ANNE HATLEY. She was born March 8, 1925 in STANLY CO, NC.

Child of JAMES THOMPSON and ROSE HATLEY is:

- 15. i. JAMES D.¹⁰ THOMPSON, b. February 15, 1945, STANLY CO, NC.



Jim and Rose Anne Thompson





Doyle and Gennelle Thompson with Treva and Glenda



Doyle and Gennelle Thompson

5. DOYLE EDGAR⁹ THOMPSON (*DELLA MELINDA⁸ BURLESON, JAMES HOLMES⁷, WILLIAM HOLMES⁶, WILLIAM (BILLIE)⁵, ISAAC BURLESON⁴ JR, ISAAC BURLESON³ SR, ? JOHN² BURLESON, AARON¹*) was born March 7, 1926 in STANLY CO, NC, and died June 12, 1998 in CANTON BAP CH CEM, STANLY CO, NC. He married GENNELLE EMMA BURRIS June 29, 1946 in STANLY CO, NC, daughter of CHARLES BURRIS and ROSA BURGESS. She was born April 21, 1928, and died May 13, 1996 in CANTON BAP CH CEM, STANLY CO, NC.

Children of DOYLE THOMPSON and GENNELLE BURRIS are:

16.
 - i. TREVA ROSE¹⁰ THOMPSON, b. June 23, 1950, STANLY CO, NC.
 - ii. GLENDA THOMPSON, b. October 10, 1955, STANLY CO, NC; m. LARRY GIBSON.



Treva, Gennell, Doyle and Glenda Thompson



6. DELLA LOUISE⁹ THOMPSON (*DELLA MELINDA⁸ BURLESON, JAMES HOLMES⁷, WILLIAM HOLMES⁶, WILLIAM (BILLIE)⁵, ISAAC BURLESON⁴ JR, ISAAC BURLESON³ SR, ? JOHN² BURLESON, AARON¹*) was born April 26, 1931 in STANLY CO, NC. She married WAYNE ROOSEVELT CLARK February 10, 1950, son of ROY CLARK and MOLLIE ALMOND. He was born July 3, 1926. Wayne is a World War II Veteran

Children of LOUISE THOMPSON and WAYNE CLARK are:

- 17. i. MICHAEL WAYNE¹⁰ CLARK, b. March 29, 1951.
- 18. ii. WENDY CLARK, b. November 20, 1956.



LOUISE

Children honor Clarks for Golden Anniversary

Wayne and Della Louise Clark of 28782-B Canton Road, Albemarle, celebrated their Golden Wedding Anniversary Feb. 13 at Vine Life Baptist Church. Hosts were their children, Mike Clark of Oakboro and Wendy Shank of Locust.

They were married in Canton Baptist Church parsonage by The Rev. Oscar Bolch. Mrs. Clark is the former Louise Thompson, daughter of Kersey and Della Thompson. Mr. Clark is the son of Roy and Nollie Clark.

Both are natives of Stanly County.

They have two grandchildren.

For their anniversary Mrs. Clark was attired in a gold suit with a corsage of white roses, gold ribbons and baby's breath.

Mr. Clark was presented a white rose boutonniere.

The serving table was accented with flowers and a white, yellow and gold cake. The punch bowl and serving dishes completed the table decor.

The gift table and picture table were covered with lace over gold tablecloths and decorated with white, yellow and gold flowers. The picture table held a picture of the couple 50 years ago, a current picture, and a picture of their



The Clarks in 1950

grandchildren. Other pictures of the couple, their children and grandchildren were displayed on an easel.

The four-tiered white cake was circled with small gold ribbon and topped with a 50th anniversary emblem. It was cut and served by Treva Hinson, Glenda Gibson and Cheryl Lynn Morgan.

Assorted nuts, mints and pickles also were served.

Among the 65 guests were friends and relatives from Albemarle, Locust and Oakboro.



Wayne and Louise Clark
Wendy and Michael

7. BOBBY L.⁹ THOMPSON (*DELLA MELINDA⁸ BURLESON, JAMES HOLMES⁷, WILLIAM HOLMES⁶, WILLIAM (BILLIE)⁵, ISAAC BURLESON⁴ JR, ISAAC BURLESON³ SR, ? JOHN² BURLESON, AARON¹*) was born November 28, 1933 in STANLY CO, NC, and died April 4, 1965. He married ELLEN BULLOCK, daughter of BARNIE BULLOCK and SARA.

Children of BOBBY THOMPSON and ELLEN BULLOCK are:

- i. MONTE L.¹⁰ THOMPSON, b. November 2, 1952. d. Oct 1980
- ii. BOBBY JR. THOMPSON, b. October 23, 1956.



Generation No. 3

8. JAMES WALTER¹⁰ MORGAN (*VERNIE LEE⁹ THOMPSON, DELLA MELINDA⁸ BURLESON, JAMES HOLMES⁷, WILLIAM HOLMES⁶, WILLIAM (BILLIE)⁵, ISAAC BURLESON⁴ JR, ISAAC BURLESON³ SR, ? JOHN² BURLESON, AARON¹*) was born June 6, 1942 in STANLY CO, NC. He married CAROLYN MOORE December 30, 1960 in STANLY CO, NC, daughter of HORACE MOORE and MARTHA THRIFT. She was born July 9, 1943 in CLEVELAND CO, NC.

Children of JAMES MORGAN and CAROLYN MOORE are:

- 19. i. HORACE DWAYNE¹¹ MORGAN, b. January 19, 1962, STANLY CO, NC.
- 20. ii. GETEIA NANETTE MORGAN, b. February 28, 1963, MECKLENBURG CO, CHARLOTTE, NC.



Jim and Carolyn Morgan

9. MARK E.¹⁰ MORGAN (*VERNIE LEE⁹ THOMPSON, DELLA MELINDA⁸ BURLESON, JAMES HOLMES⁷, WILLIAM HOLMES⁶, WILLIAM (BILLIE)⁵, ISAAC BURLESON⁴ JR, ISAAC BURLESON³ SR, ? JOHN² BURLESON, AARON¹*) was born March 21, 1958 in ALBEMARLE, STANLY CO, NC. He married PATSY CLARK, daughter of CLYDE CLARK. She was born October 3, 1957 in RICHMOND CO, NC. Children of MARK MORGAN and PATSY CLARK are:

- i. KAREN¹¹ MORGAN, b. December 6, 1980.
- ii. MATTHEW MORGAN, b. April 28, 1984.

10. JOHN RAY¹⁰ MORGAN (*VERNIE LEE⁹ THOMPSON, DELLA MELINDA⁸ BURLESON, JAMES HOLMES⁷, WILLIAM HOLMES⁶, WILLIAM (BILLIE)⁵, ISAAC BURLESON⁴ JR, ISAAC BURLESON³ SR, ?*



JIM AND JOHN MORGAN
DOUG THOMPSON

JOHN² BURLESON, AARON¹) was born November 6, 1944 in STANLY CO, NC. He married JANICE HUSSEY January 27, 1963, daughter of HOWARD HUSSEY and PAULINE SCOTT. She was born March 7, 1947 in STANLY CO, NC. Children of JOHN MORGAN and JANICE HUSSEY are:

21. i. PATRICK SHAWN¹¹ MORGAN, b. April 23, 1963, STANLY CO, NC.
22. ii. MELINDA LEE MORGAN, b. June 5, 1967, MECKLENBURG CO, NC.
23. iii. MELODY JOY MORGAN, b. March 22, 1974, MECKLINGBURG CO, NC.

11. SHERRILL L.¹⁰ MORGAN (*VERNIE LEE⁹ THOMPSON, DELLA MELINDA⁸ BURLESON, JAMES HOLMES⁷, WILLIAM HOLMES⁶, WILLIAM (BILLIE)⁵, ISAAC BURLESON⁴ JR, ISAAC BURLESON³ SR, ? JOHN² BURLESON, AARON¹*) was born August 15, 1949 in STANLY CO, NC. He married CHERYL LYNN MARTIN May 19, 1979 in STANLY CO, NC, daughter of BILLY MARTIN and PATRICIA. She was born April 20, 1956 in MECKLENBURG CO, NC.

Children of SHERRILL MORGAN and CHERYL MARTIN are:

- i. ASHLEY CHARLES¹¹ MORGAN, b. August 6, 1980, STANLY CO, NC.
- ii. ERICA MORGAN, b. August 28, 1982, STANLY CO, NC; m. RAYMOND FRANKLIN STEED, May 11, 2002, STANLY CO, NC.

12. BILLY ALVIS¹⁰ THOMPSON (*GASTON ALVIS⁹, DELLA MELINDA⁸ BURLESON, JAMES HOLMES⁷, WILLIAM HOLMES⁶, WILLIAM (BILLIE)⁵, ISAAC BURLESON⁴ JR, ISAAC BURLESON³ SR, ? JOHN² BURLESON, AARON¹*) was born February 8, 1942 in STANLY CO, NC. He married MARY ANN DEMARIA February 8, 1961, daughter of ANTHONY DEMARIA and ANN SAMARTINO. She was born February 28, 1943 in PERTH AMBOY, NJ.

Children of BILLY THOMPSON and MARY DEMARIA are:



SHERRI, DARRIN, BILL AND MARY ANN THOMPSON

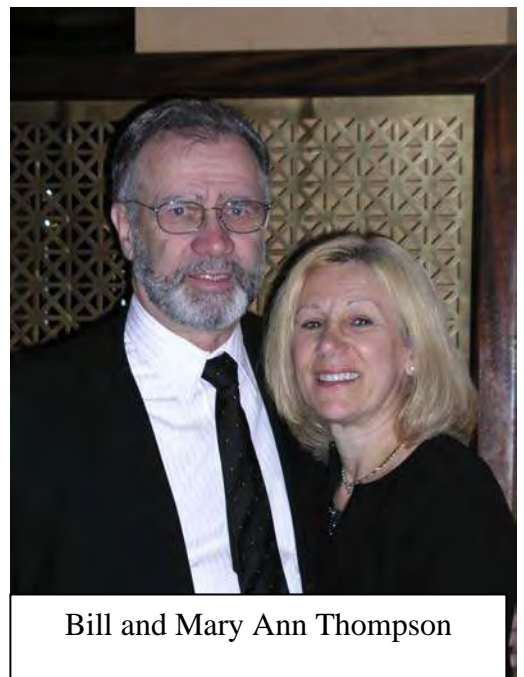

Bill and Mary Ann Thompson

- i. SHERI ANN¹¹ THOMPSON, b. October 14, 1963, PLAINFIELD, NJ; m. ANDREW NEWLAND, May 19, 1990, SAN DIEGO, CALIF.
24. ii. DARRIN JASON THOMPSON, b. March 30, 1965, PLAINFIELD, NJ.

13. DELLA BERNICE¹⁰ THOMPSON (*GASTON ALVIS⁹, DELLA MELINDA⁸ BURLESON, JAMES HOLMES⁷, WILLIAM HOLMES⁶, WILLIAM (BILLIE)⁵, ISAAC BURLESON⁴ JR, ISAAC BURLESON³ SR, ? JOHN² BURLESON, AARON¹*) was born December 3, 1944. She married JOSEPH BURKBARDT DUFNER January 5, 1963. He was born February 3, 1944.

Children of DELLA THOMPSON and JOSEPH DUFNER are:

- 25. i. SHANE JOSEPH¹¹ DUFNER, b. November 4, 1965, PLAINFIELD, NJ.
- 26. ii. LANCE TRAVIS DUFNER, b. December 23, 1966, PLAINFIELD, NJ.
- 27. iii. SHONDRA ELANINE DUFNER, b. May 28, 1968, PLAINFIELD, NJ.

14. LILLIAN ELAINE¹⁰ THOMPSON (*GASTON ALVIS⁹, DELLA MELINDA⁸ BURLESON, JAMES HOLMES⁷, WILLIAM HOLMES⁶, WILLIAM (BILLIE)⁵, ISAAC BURLESON⁴ JR, ISAAC BURLESON³ SR, ? JOHN² BURLESON, AARON¹*) was born January 25, 1951. She married FRIEDRICH ADAM BOLLMANN January 22, 1972. He was born March 15, 1948.

Children of LILLIAN THOMPSON and FRIEDRICH BOLLMANN are:

- i. RANDY FRIEDRICH¹¹ BOLLMANN, b. November 27, 1972, GERMANY; m. IMRANA KETCHLEW, October 22, 1994; b. August 31, 1968.
- ii. BJORN CLIFTON BOLLMANN, b. December 25, 1978; m. CHRISTINE GAY LINDSEY, February 26, 2001; b. October 22, 1981.
- iii. KAI BRAIN BOLLMANN, b. January 19, 1982; m. MELONIW GABRELL KRAUS, September 6, 2003; b. November 3, 1981.

15. JAMES D.¹⁰ (DOUG) THOMPSON (*JAMES HEWITT⁹, DELLA MELINDA⁸ BURLESON, JAMES HOLMES⁷, WILLIAM HOLMES⁶, WILLIAM (BILLIE)⁵, ISAAC BURLESON⁴ JR, ISAAC BURLESON³ SR, ? JOHN² BURLESON, AARON¹*) was born February 15, 1945 in STANLY CO, NC. He married PATRICIA HARWOOD, daughter of EMSLEY HARWOOD and DALLIE JANE. She was born March 31, 1946.

Children of JAMES THOMPSON and PATRICIA HARWOOD are:

- 28. i. DORANNE MARIE¹¹ THOMPSON, b. December 4, 1964, NEW JERSEY.
- 29. ii. JENNIFER LYNN THOMPSON, b. December 9, 1968, MORRISTOWN, NJ.
- 30. iii. MARY KATHRYN THOMPSON, b. June 9, 1980, STANLY CO, NC.



DOUG AND PAT THOMPSON

Treva and Ronny Hinson



Treva

16. TREVA ROSE¹⁰ THOMPSON (*DOYLE EDGAR⁹, DELLA MELINDA⁸ BURLESON, JAMES HOLMES⁷, WILLIAM HOLMES⁶, WILLIAM (BILLIE)⁵, ISAAC BURLESON⁴ JR, ISAAC BURLESON³ SR, ? JOHN² BURLESON, AARON¹*) was born June 23, 1950 in STANLY CO, NC. She married RONNY WAYNE HINSON August 2, 1969, son of AUTHUR HINSON and HILDA DOBY. He was born April 22, 1947 in STANLY CO, NC.

Children of TREVA THOMPSON and RONNY HINSON are:

31.
 - i. AMY LUCINDA¹¹ HINSON, b. November 7, 1971.
 - ii. ALEX EDGARSON HINSON, b. July 22, 1977.
 - iii. ALAN PATTERSON HINSON, b. May 5, 1981.

17. MICHAEL WAYNE¹⁰ CLARK (*DELLA LOUISE⁹ THOMPSON, DELLA MELINDA⁸ BURLESON, JAMES HOLMES⁷, WILLIAM HOLMES⁶, WILLIAM (BILLIE)⁵, ISAAC BURLESON⁴ JR, ISAAC BURLESON³ SR, ? JOHN² BURLESON, AARON¹*) was born March 29, 1951. He married CYNTHIZ SHUFORD. She was born February 20, 1954.

Child of MICHAEL CLARK and CYNTHIZ SHUFORD is:

- i. STEPHANIE GALE¹¹ CLARK, b. October 20, 1980.



STEPHANIE GALE¹¹ CLARK



WENDY CLARK SHANK

18. WENDY¹⁰ CLARK (*DELLA LOUISE⁹ THOMPSON, DELLA MELINDA⁸ BURLESON, JAMES HOLMES⁷, WILLIAM HOLMES⁶, WILLIAM (BILLIE)⁵, ISAAC BURLESON⁴ JR, ISAAC BURLESON³ SR, ? JOHN² BURLESON, AARON¹*) was born November 20, 1956. She married RODNEY RAY SHANK June 7, 1980, son of JAMES SHANK and BETTY HORTON. He was born February 12, 1952.

Children of WENDY CLARK and RODNEY SHANK are:

- i. BENJAMIN CLARK¹¹ SHANK, b. May 5, 1995.
- ii. ERIC CHRISTOPHER SHANK, b. May 3, 1973.



BENJAMIN CLARK SHANK

Generation No. 4

18A. BOBBY JR.³ THOMPSON (*BOBBY L.², ZEB KERSEY SR.¹*) was born October 23, 1956. He married ETHEL (MARIE) MAULDIN November 22, 1975, daughter of GROVER MAULDIN and ETHEL BURLESON. She was born September 13, 1958.

Children of BOBBY THOMPSON and ETHEL MAULDIN are:

- 2. i. BOBBY JASON⁴ THOMPSON, b. December 8, 1976.
- 3. ii. CHRISTOPHER MATHEW THOMPSON, b. October 6, 1980.



CHRISTOPHER (MATTHEW) THOMPSON

2. BOBBY JASON⁴ THOMPSON (*BOBBY JR.³, BOBBY L.², ZEB KERSEY SR.¹*) was born December 8, 1976.

Child of BOBBY JASON THOMPSON is:

- i. KAYLA M.⁵ THOMPSON, b. February 8, 1995.

3. CHRISTOPHER MATHEW⁴ THOMPSON (*BOBBY JR.³, BOBBY L.², ZEB KERSEY SR.¹*) was born October 6, 1980.

Child of CHRISTOPHER MATHEW THOMPSON is:

- i. LOGAN⁵ THOMPSON, b. September 12, 1999.

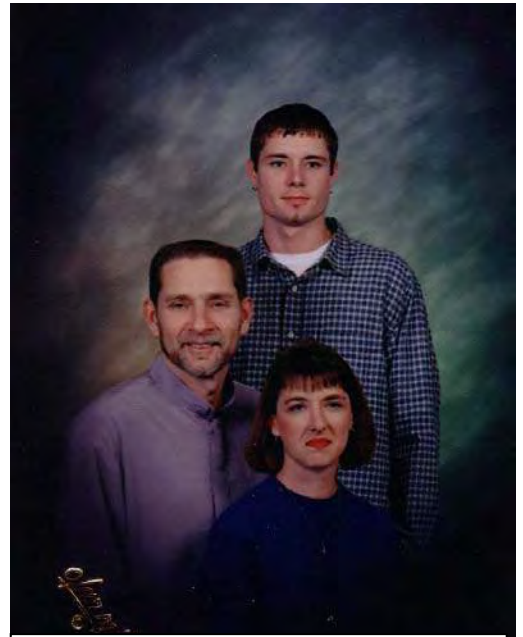

BOBBY AND MARIE THOMPSON WITH SON BOBBY J. THOMPSON



LOGAN THOMPSON



KAYLA THOMPSON

19. HORACE DWAYNE¹¹ MORGAN (*JAMES WALTER¹⁰, VERNIE LEE⁹ THOMPSON, DELLA MELINDA⁸ BURLESON, JAMES HOLMES⁷, WILLIAM HOLMES⁶, WILLIAM (BILLIE)⁵, ISAAC BURLESON⁴ JR, ISAAC BURLESON³ SR, ? JOHN² BURLESON, AARON¹*) was born January 19, 1962 in STANLY CO, NC. He married MARY TERESA LOGSDON April 21, 1990 in MECKLENBURG CO, NC, daughter of DAVID LOGSDON and MARY SCHNEIDER.

Child of DWAYNE MORGAN and MARY LOGSDON is:

- i. MARY KATE ELIZABETH¹² MORGAN, b. February 22, 1997, GREENSBORO, NC.

20. GETEIA NANETTE¹¹ MORGAN (*JAMES WALTER¹⁰, VERNIE LEE⁹ THOMPSON, DELLA MELINDA⁸ BURLESON, JAMES HOLMES⁷, WILLIAM HOLMES⁶, WILLIAM (BILLIE)⁵, ISAAC BURLESON⁴ JR, ISAAC BURLESON³ SR, ? JOHN² BURLESON, AARON¹*) was born February 28, 1963 in MECKLENBURG CO, CHARLOTTE, NC. She married JAMES DAVID CARPENTER July 5, 1980 in MECKLENBURG CO, NC, son of LEWIS CARPENRER and MARTHA. He was born May 24, 1959 in CHARLOTTE, NC.



DWAYNE AMD TERESA MORGAN, KATE

Children of GETEIA MORGAN and JAMES CARPENTER are:

- i. JAMES CLINTON¹² CARPENTER, b. September 17, 1981.
- ii. CANDIC'E NICOLETE CARPENTER, b. September 9, 1982.
- iii. JUSTIN KEITH CARPENTER, b. December 5, 1983.



JAMES AND GETEIA MORGAN CARPENTER
JAMES, CANDIC'E, AND JUSTIN

21. PATRICK SHAWN¹¹ MORGAN (*JOHN RAY¹⁰, VERNIE LEE⁹ THOMPSON, DELLA MELINDA⁸ BURLESON, JAMES HOLMES⁷, WILLIAM HOLMES⁶, WILLIAM (BILLIE)⁵, ISAAC BURLESON⁴ JR, ISAAC BURLESON³ SR, ? JOHN² BURLESON, AARON¹*) was born April 23, 1963 in STANLY CO, NC. He married GINGER BETH REGISTER July 5, 1985 in COLUMBUS, GA, daughter of JAKE REGISTER and EDITH CAROLL.

Children of PATRICK MORGAN and GINGER REGISTER are:

- i. AMANDA CARROLL¹² MORGAN, b. March 14, 1988, CHATT, TN.
- ii. KELSIE LYNN MORGAN, b. June 17, 1989, CHATT, TN.
- iii. REAGAN CALVIN MORGAN, b. March 1, 1994, FORT HOOD, TX.

22. MELINDA LEE¹¹ MORGAN (*JOHN RAY¹⁰, VERNIE LEE⁹ THOMPSON, DELLA MELINDA⁸ BURLESON, JAMES HOLMES⁷, WILLIAM HOLMES⁶, WILLIAM (BILLIE)⁵, ISAAC BURLESON⁴ JR, ISAAC BURLESON³ SR, ? JOHN² BURLESON, AARON¹*) was born June 5, 1967 in MECKLENBURG CO, NC. She married RAYMOND DUNN CAZIS JR. June 30, 1989 in BALD HEAD ISLAND, NC, son of RAYMOND SR. and BONNIE BARBER. He was born August 26, 1964 in L.A. CALIFORNIA.

Children of MELINDA MORGAN and RAYMOND JR. are:

- i. CHRISTOPHER LEE¹² CAZIS, b. July 13, 1991, STANTON ISLAND, NY.
- ii. RAYMOND DUNN CAZIS III, b. April 2, 1994, STANTON ISLAND, NY.



Christopher and Raymond Cazis with Megan Donaghue

23. MELODY JOY¹¹ MORGAN (*JOHN RAY¹⁰, VERNIE LEE⁹ THOMPSON, DELLA MELINDA⁸ BURLESON, JAMES HOLMES⁷, WILLIAM HOLMES⁶, WILLIAM (BILLIE)⁵, ISAAC BURLESON⁴ JR, ISAAC BURLESON³ SR, ? JOHN² BURLESON, AARON¹*) was born March 22, 1974 in MECKLINGBURG CO, NC. She married DANIEL LEE DONAGHUE June 21, 1996 in BALD HEAD ISLAND, NC, son of EUGENE DONACHUE and FLORENCE MCVEARRY. He was born January 23, 1970 in LOCKHART, TX.

Children of MELODY MORGAN and DANIEL DONAGHUE are:

- i. MICHAEL SEAN¹² DONAGHUE, b. February 7, 1998, SMITHTOWN, NY.
- ii. MEGAN VICTORIA DONAGHUE, b. February 28, 1999, SMITHTOWN, NY.
- iii. CALLIE ANN DONAGHUE, b. July 19, 2001, SMITHTOWN, NY.
- iv. ELIZABETH HOPE DONAGHUE, b. September 30, 2002, STONYBROOK, NY.

24. DARRIN JASON¹¹ THOMPSON (*BILLY ALVIS¹⁰, GASTON ALVIS⁹, DELLA MELINDA⁸ BURLESON, JAMES HOLMES⁷, WILLIAM HOLMES⁶, WILLIAM (BILLIE)⁵, ISAAC BURLESON⁴ JR, ISAAC BURLESON³ SR, ? JOHN² BURLESON, AARON¹*) was born March 30, 1965 in PLAINFIELD, NJ. He married DAWN MAUNSELL July 17, 1999 in EAST BRUNSWICK, NJ, daughter of ROBERT MAUNSELL and LORRAINE BOUTILLON. She was born April 10, 1964 in ENGLEWOOD, NJ.

Child of DARRIN THOMPSON and DAWN MAUNSELL is:

- i. AUTUMN CHEYANNE¹² THOMPSON, b. November 12, 2002, NEWARK, NJ.



SHERRI AND ANDY NEWLAND . DAWN AND DARRIN THOMPSON

25. SHANE JOSEPH¹¹ DUFNER (*DELLA BERNICE¹⁰ THOMPSON, GASTON ALVIS⁹, DELLA MELINDA⁸ BURLESON, JAMES HOLMES⁷, WILLIAM HOLMES⁶, WILLIAM (BILLIE)⁵, ISAAC BURLESON⁴ JR, ISAAC BURLESON³ SR, ? JOHN² BURLESON, AARON¹*) was born November 4, 1965 in PLAINFIELD, NJ. He married LIANE BERYL SMITH September 14, 1985. She was born July 6, 1968.

Children of SHANE DUFNER and LIANE SMITH are:

- i. JACQUELYN COLLETTE MICHELLE¹² DUFNER, b. March 17, 1987.
- ii. TRAVIS SHANE JOSEPH DUFNER, b. November 6, 1991, NEW BRUNSWICK, NJ.

26. LANCE TRAVIS¹¹ DUFNER (*DELLA BERNICE¹⁰ THOMPSON, GASTON ALVIS⁹, DELLA MELINDA⁸ BURLESON, JAMES HOLMES⁷, WILLIAM HOLMES⁶, WILLIAM (BILLIE)⁵, ISAAC BURLESON⁴ JR, ISAAC BURLESON³ SR, ? JOHN² BURLESON, AARON¹*) was born December 23, 1966 in PLAINFIELD, NJ. He married MICHELLE DENISE CONLEY March 3, 2001, daughter of KEVIN CONLEY and SHARON MULLEN. She was born November 21, 1975 in POINT PLEASANT, NJ.

Child of LANCE DUFNER and MICHELLE CONLEY is:

- i. VERONICA NARISE¹² KOSTIUK, b. June 19, 1996.

27. SHONDRA ELANINE¹¹ DUFNER (*DELLA BERNICE¹⁰ THOMPSON, GASTON ALVIS⁹, DELLA MELINDA⁸ BURLESON, JAMES HOLMES⁷, WILLIAM HOLMES⁶, WILLIAM (BILLIE)⁵, ISAAC BURLESON⁴ JR, ISAAC BURLESON³ SR, ? JOHN² BURLESON, AARON¹*) was born May 28, 1968 in PLAINFIELD, NJ. She married JEFFREY WILLIAM MCGILL SR., son of JOE SR. and GLORIA ROSSI. He was born September 2, 1989 in NEW BRUNSWICK, NJ.

Children of SHONDRA DUFNER and JEFFREY SR. are:

- i. JEFFERY WILLIAM MCGILL¹² JR., b. August 20, 1991.
- ii. RYAN ALEXANDER MCGILL, b. February 24, 1995.

28. DORANNE MARIE (DORRIE)⁴ THOMPSON (*JAMES D.³, JAMES HEWITT², ZEB KERSEY SR.¹*) was born December 4, 1964 in NEW JERSEY. She married (1) RAY CARVER. She married (2) RANDOLPH ANDY (RANDY) WEBSTER February 27, 1993 in DILLON, SC, son of WILLIAM WEBSTER and OPAL TALBERT. He was born March 23, 1958 in STANLY CO, NC.

Child of DORANNE THOMPSON and RAY CARVER is:

- i. AMANDA L.⁵ CARVER, b. July 22, 1983, STANLY CO, NC.

Children of DORANNE THOMPSON and RANDOLPH WEBSTER are:

- ii. SHANNON⁵ WEBSTER, b. June 23, 1980; m. BRYAN STEPP.
- iii. LEVI WEBSTER, b. May 22, 1988.
- iv. ETHAN WEBSTER, b. August 3, 1989.
- v. JAMES RANDAL WEBSTER, b. July 16, 1992.



RANDY AND DORRIE WEBSTER FAMILY
AMANDA CARVER, SHANNON, LEVI,
ETHAN, AND JAMES WEBSTER

29. JENNIFER LYNN⁴ THOMPSON (*JAMES D.³, JAMES HEWITT², ZEB KERSEY SR.¹*) was born December 9, 1968 in MORRISTOWN, NJ. She married (1) TODD DUTCH. She married (2) RICKY LYNN HUNEYCUTT May 5, 1989 in DILLON, SC, son of ARTHUR HUNEYCUTT and PEGGY CARVER. He was born October 16, 1963 in STANLY CO, NC.

Child of JENNIFER THOMPSON and TODD DUTCH is:

- i. TRAVIS LEE⁵ DUTCH, b. May 23, 1988, STANLY CO, NC.

Children of JENNIFER THOMPSON and RICKY HUNEYCUTT are:

- ii. KEVIN JAMES⁵ HUNEYCUTT, b. October 12, 1989.



RICKY AND JENNIFER HUNEYCUTT FAMILY
TRAVIS DUTCH, KEVIN, STEVEN, AARON HUNEYCUTT

- iii. STEVEN AUTHUR HUNEYCUTT, b. December 2, 1990.
- iv. AARON JAY HUNEYCUTT, b. October 6, 1992.

30. MARY KATHRYN¹¹ THOMPSON (*JAMES D.¹⁰, JAMES HEWITT⁹, DELLA MELINDA⁸ BURLESON, JAMES HOLMES⁷, WILLIAM HOLMES⁶, WILLIAM (BILLIE)⁵, ISAAC BURLESON⁴ JR, ISAAC BURLESON³ SR, ? JOHN² BURLESON, AARON¹*) was born June 9, 1980 in STANLY CO, NC. She married SCOTT DOUGLAS GUYETTE April 16, 1999 in CONCORD, NC, son of PAUL GUYETTE and CONNIE HOWE. He was born July 18, 1974 in BURLINGTON, VERMONT.



SCOTT AND KATIE GUYETTE FAMILY
KATHRYN AND NOAH

Children of KATIE THOMPSON and SCOTT GUYETTE are:

- i. KATHRYN ROSE¹² GUYETTE, b. December 4, 1998, STANLY CO, NC.
- ii. NOAH JACOB GUYETTE, b. March 25, 2000, STANLY CO, NC.

31. AMY LUCINDA¹¹ HINSON (*TREVA ROSE¹⁰ THOMPSON, DOYLE EDGAR⁹, DELLA MELINDA⁸ BURLESON, JAMES HOLMES⁷, WILLIAM HOLMES⁶, WILLIAM (BILLIE)⁵, ISAAC BURLESON⁴ JR, ISAAC BURLESON³ SR, ? JOHN² BURLESON, AARON¹*) was born November 7, 1971. She married (1) SHANNON ELLIOTT EUDY. She married (2) JERRY WAYNE (BO) ALMOND JR April 28, 2001, son of JERRY SR and CAROL POPLIN.

Child of AMY HINSON and SHANNON EUDY is:

- i. CHASE ELLIOTT¹² EUDY, b. October 20, 1989.

Child of AMY HINSON and JERRY ALMOND is:

- ii. DAVIS SMITH¹² ALMOND, b. March 25, 1994.



A Tribute To Tom Ward, One Of Jim Burleson's True Friends

By Louise Thompson Clark



Tom Ward

His name as we called him was Uncle Tom Ward. To the best of my recollection he lived in the eastern part of North Carolina or South Carolina. People from everywhere sent for him or came to see him when they had a loved one that was seriously sick. Vernie Thompson, Della Burleson Thompson's oldest daughter, was very ill. I don't know what her age was but I know she was young. I went to the nursing home to see her last week because I could not remember what her illness was. I had heard mother discuss how seriously ill she was. I think Vernie said it was Tuberculosis. But whatever it was Vernie was having to take shots and they were very painful. The family sent for Uncle Tom Ward and he came, and prayed for her. They did not know if she was going to make it. But she did and if she lives till November 3rd she will be 85.

When people sent for Uncle Tom Ward it did not matter if they paid or if his crops were ready to gather. The Lord took care of that.

I remember when I was a child hearing Uncle Tom Ward talking to the Lord as his friend. He got down on his hands and knees, I believe, to honor his Lord and the Lord blessed a lot of sick people thru him.

Thank you to Uncle Tom Ward from many.

Written to the best of my memory,

Della Louise Thompson Clark.

Vernie Thompson Morgan's sister.

Dedication to Della Burleson Thompson and Ella Jane Burleson Teeter

By: Louise Thompson Clark

To the death of Della on that morning, I, Louise, was to take my mother, Della, to see Ella Jane Teeter, lying in state at her home and my sister Vernie Morgan was going to take her to the funeral that afternoon. But Vernie needed to change and take her in the morning. We did not want our mother, Della, to go because of what the doctor had told us, but she said she would walk if we did not take her. So Vernie took her and Vernie and LB Teeter said as she stood in front of Ella's casket she said she was coming too, fell back in their arms and she died. The doctor said after she had a cerebral hemorrhage she could live 2 months to 6 months. She lived just over 2 years.

My sister-in-law, Genelle Thompson had found her at the barn and as I, Louise, was riding in the ambulance in front of Max Burleson's house, she told me she wanted to live to see, Wayne, my husband and 2 of her daughters in laws saved. In the last of August we had our revival at Canton. It was such a good revival it went on 2 weeks. On the last night there was a whole family saved and Wayne also. Della's two daughters in laws was saved at her funeral or the Sunday after.



Wayne Clark
World War II



Walter Morgan
World War II

Descendants of EDGAR SPENCER BURLESON

4. EDGAR SPENCER⁸ BURLESON (*JAMES HOLMES⁷, WILLIAM HOLMES⁶, WILLIAM (BILLIE)⁵, ISAAC BURLESON⁴ JR, ISAAC BURLESON³ SR, ? JOHN² BURLESON, AARON¹*) was born July 12, 1902 in STANLY CO, NC, and died January 2, 1963 in CANTON BAP CH, STANLY CO, NC. He married VIOLET MATILDA FURR December 25, 1920, daughter of GOODIN FURR and CATHERINE MORTON. She was born June 15, 1904, and died January 21, 1987 in CANTON BAP CH, STANLY CO, NC.

Children of EDGAR BURLESON and VIOLET FURR are:

2. i. ERMA LOUVINE⁹ BURLESON, b. January 20, 1931, STANLY CO, NC.
3. ii. MELVIN JULIUS BURLESON, b. December 18, 1921, STANLY CO, NC; d. October 6, 1995, CANTON BAP CH, STANLY CO, NC.
4. iii. DONNA JUANITA BURLESON, b. September 14, 1925; d. August 29, 1967.

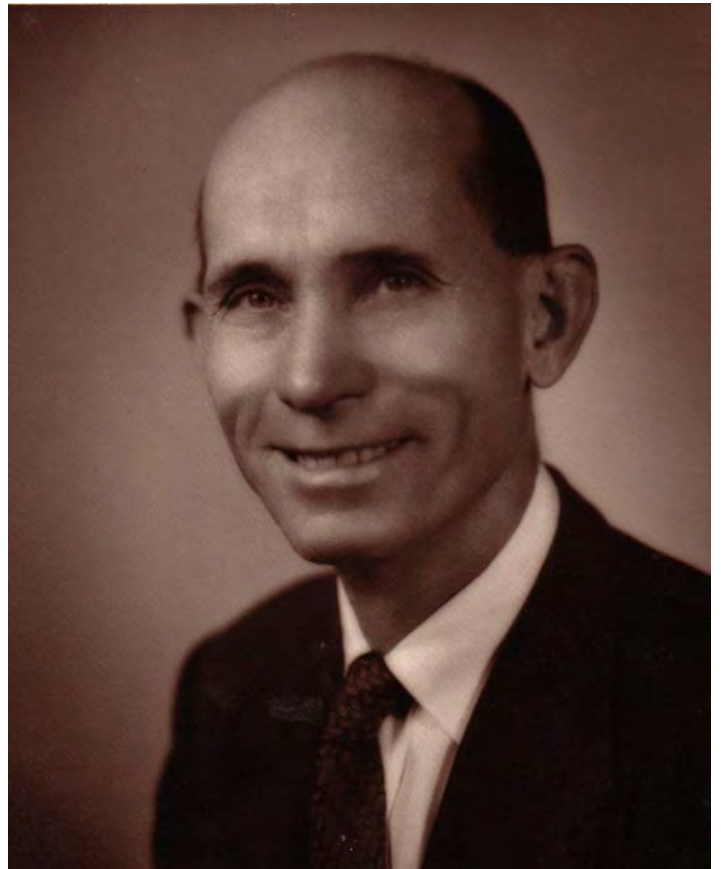

EDGAR SPENCER (ED) BURLESON



CANTON BAPTIST CHURCH

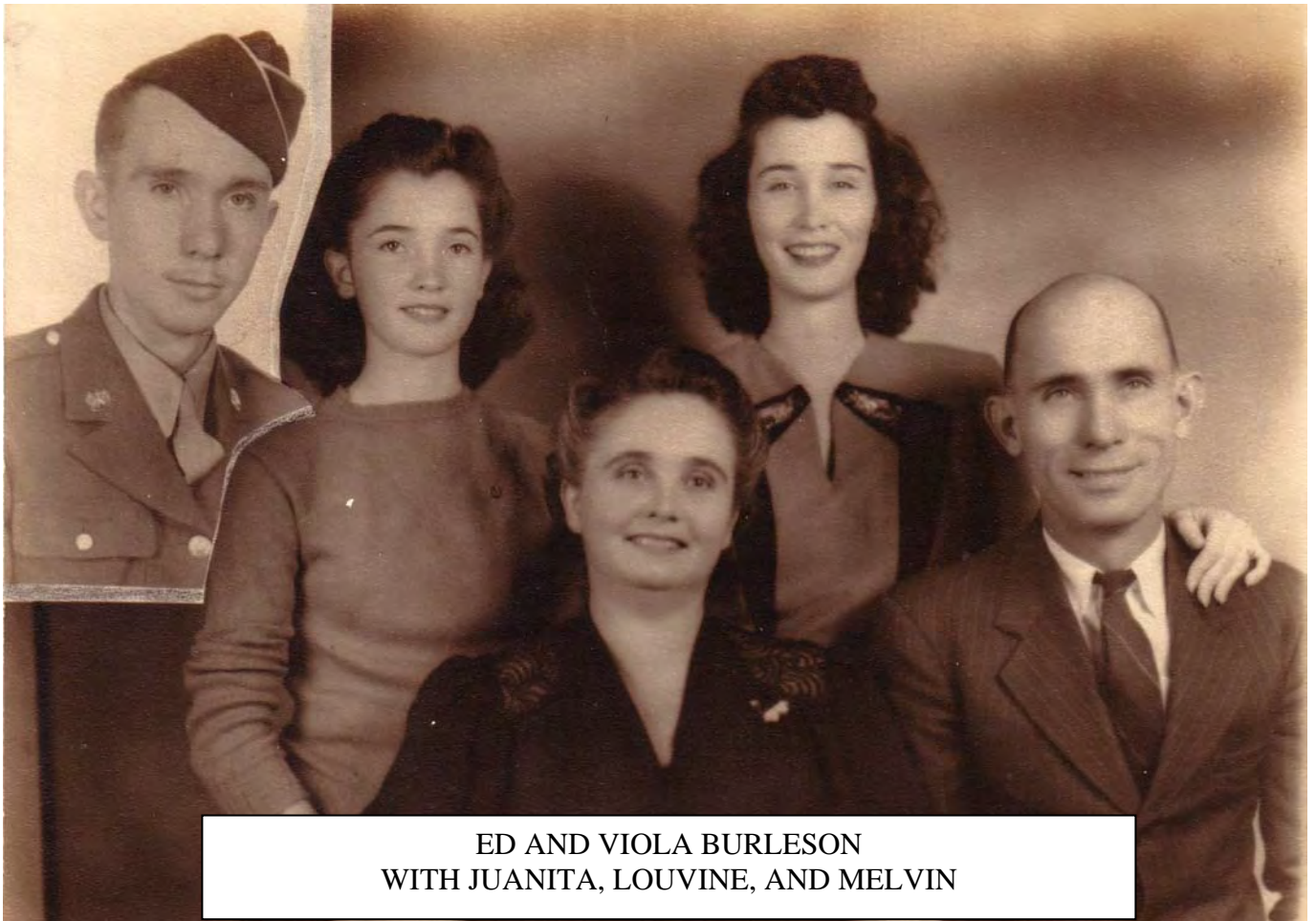

Generation No. 2

2. ERMA LOUVINE⁹ BURLESON (*EDGAR SPENCER⁸, JAMES HOLMES⁷, WILLIAM HOLMES⁶, WILLIAM (BILLIE)⁵, ISAAC BURLESON⁴ JR, ISAAC BURLESON³ SR, ? JOHN² BURLESON, AARON¹*) was born January 20, 1931 in STANLY CO, NC. She married PHIL TREXLER ALMOND, son of HUGH ALMOND and ESTELLE. He was born April 24, 1931 in STANLY CO, NC, and died February 13, 1998.

Children of ERMA BURLESON and PHIL ALMOND are:

- 5. i. TONYA ANN¹⁰ ALMOND, b. December 7, 1952, STANLY CO, NC.
- 6. ii. WANDA REENA ALMOND, b. April 17, 1957.
- 7. iii. PHIL EVERETTE ALMOND, b. April 8, 1962, STANLY CO, NC.





MELVIN J. BURLESON—Son of Mr. and Mrs. Ed S. Burleson of route 4, Albemarle, entered the army on December 18, 1943, and received training at Camp Crowder, Mo. Pvt. Burleson is now receiving training as a switchboard operator in the signal corps. He is still stationed at Camp Crowder. 7-4274



MELVIN J. BURLESON—Son of Mr. and Mrs. Ed S. Burleson, is now serving as a switchboard operator on Ascension Island. Pvt. Burleson took training at Camp Crowder, Mo., Camp Reynolds, Ga., and Miami, Fla. Ascension Island is in the South Atlantic. He has been serving overseas for two months.

3. MELVIN JULIUS⁹ BURLESON (EDGAR SPENCER⁸, JAMES HOLMES⁷, WILLIAM HOLMES⁶, WILLIAM (BILLIE)⁵, ISAAC BURLESON⁴ JR, ISAAC BURLESON³ SR, ? JOHN² BURLESON, AARON¹) was born December 18, 1921 in STANLY CO, NC, and died October 6, 1995 in CANTON BAP CH, STANLY CO, NC. He married RUBY LUCILLE SIMPSON. She was born December 30, 1927 in STANLY CO, NC, and died September 9, 2002 in CANTON BAP CH, STANLY CO, NC.



MELVIN AND RUBY BURLESON WITH TRACY

Notes for RUBY LUCILLE SIMPSON:

Ruby Lucille Simpson Burleson, 74, of 1104 Wood Street, Albemarle, died at 12:50 PM Monday, September 9, 2002, in Stanly Manor. Her funeral will be at 4:00 PM Wednesday in Hartsell Funeral Home's Lefler Memorial Chapel. The Rev. Delane Burris and the Rev. Farrell Shimcock will officiate and burial will be in Canton Baptist Church Cemetery.

Born December 30, 1927, in Stanly County, she was a daughter of the late Robert Lee and Inez Fores Simpson and was homemaker. She was member of Canton Baptist Church. She was married to the late Melvin Julius Burleson. She is survived by two daughters, Karen Matheny of Flushing, Mich. And Tracy Eudy of Oakboro: two brothers, Harold Simpson of China

Grove and Larry Simpson of Albemarle: three grandchildren: and five great-grandchildren. Memorials may be made to Hospice of Stanly County, 960 N First Street, Albemarle, NC 28001.

Children of MELVIN BURLESON and RUBY SIMPSON are:

8.
 - i. KAREN LEAH¹⁰ BURLESON, b. July 12, 1948, STANLY CO, NC; d. April 6, 2004, CANTON BAP CH, STANLY CO, NC.
 - ii. TRACY BURLESON, m. EUDY.

4. DONNA JUANITA⁹ BURLESON (*EDGAR SPENCER⁸, JAMES HOLMES⁷, WILLIAM HOLMES⁶, WILLIAM (BILLIE)⁵, ISAAC BURLESON⁴ JR, ISAAC BURLESON³ SR, ? JOHN² BURLESON, AARON¹*) was born September 14, 1925, and died August 29, 1967. She married P.J. LATON JR. August 1, 1942.

Child of DONNA BURLESON and P.J. JR. is:

9.
 - i. MICHAEL P. LATON¹⁰ SR, b. July 17, 1954, STANLY CO, NC.

Generation No. 3

5. TONYA ANN¹⁰ ALMOND (*ERMA LOUVINE⁹ BURLESON, EDGAR SPENCER⁸, JAMES HOLMES⁷, WILLIAM HOLMES⁶, WILLIAM (BILLIE)⁵, ISAAC BURLESON⁴ JR, ISAAC BURLESON³ SR, ? JOHN² BURLESON, AARON¹*) was born December 7, 1952 in STANLY CO, NC. She married WILLIAM MARVIN (BILLY) JR WILHELM December 1, 1974 in STANLY CO, NC. He was born January 13, 1948 in ROWAN COUNTY, NC. Children of TONYA ALMOND and WILLIAM WILHELM are:

- i. TENNELLE FARRAH¹¹ WILHELM, b. August 27, 1976, STANLY CO, NC; m. JASON ANDREW HANN, July 29, 2000, STANLY CO, NC; b. January 5, 1977, CARROLL COUNTY, MARYLAND.
- ii. GRESHAM TRAVIS WILHELM, b. October 10, 1977, STANLY CO, NC.



P.J. AND JUANITA BURLESON LATON



BILLY AND TONYA WILHELM WITH GRESHAM AND TENNELLE AND JASON HANN



JOHN AND WANDA HOLT
WITH BRADLEY AND STEHANIE

6. WANDA REENA¹⁰ ALMOND (*ERMA LOUVINE⁹ BURLESON, EDGAR SPENCER⁸, JAMES HOLMES⁷, WILLIAM HOLMES⁶, WILLIAM (BILLIE)⁵, ISAAC BURLESON⁴ JR, ISAAC BURLESON³ SR, ? JOHN² BURLESON, AARON¹*) was born April 17, 1957. She married JOHN DAVID HOLT May 13, 1979. He was born December 11, 1953 in STANLY CO, NC.

Children of WANDA ALMOND and JOHN HOLT are:

- i. STEHANIE RENEE¹¹ HOLT, b. April 20, 1982.
- ii. BRADLEY DAVID HOLT, b. October 13, 1986.

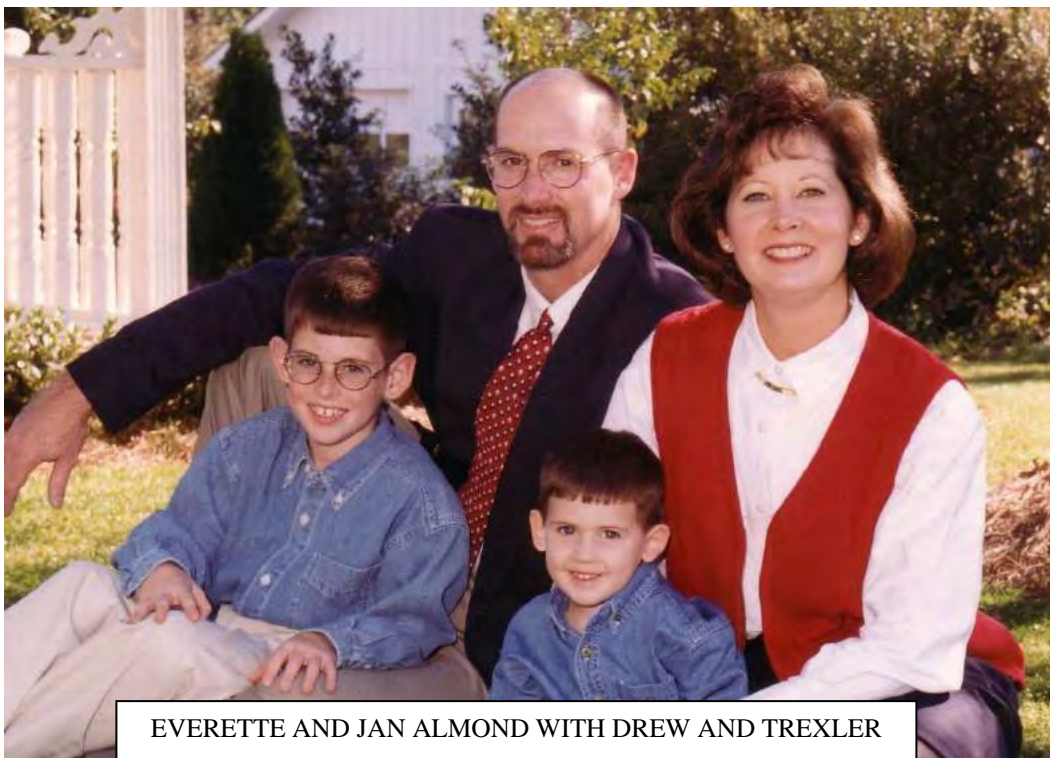

EVERETTE AND JAN ALMOND WITH DREW AND TREXLER

7. PHIL EVERETTE¹⁰ ALMOND (*ERMA LOUVINE⁹ BURLESON, EDGAR SPENCER⁸, JAMES HOLMES⁷, WILLIAM HOLMES⁶, WILLIAM (BILLIE)⁵, ISAAC BURLESON⁴ JR, ISAAC BURLESON³ SR, ? JOHN² BURLESON, AARON¹*) was born April 8, 1962 in STANLY CO, NC. He married JANET LEIGH MILLER May 3, 1987 in STANLY CO, NC, daughter of ROBERT PAGE and LINDA KENNEDY. She was born July 3, 1962 in MECKLENBURG CO, CHARLOTTE, NC.

Children of EVERETTE ALMOND and JANET MILLER are:

- i. DREW EVERETTE¹¹ ALMOND, b. February 5, 1991, MECKLENBURG CO, CHARLOTTE, NC.
- ii. TREXLER BRENT ALMOND, b. April 21, 1997, MECKLENBURG CO, CHARLOTTE, NC.

8. KAREN LEAH¹⁰ BURLESON (*MELVIN JULIUS⁹, EDGAR SPENCER⁸, JAMES HOLMES⁷, WILLIAM HOLMES⁶, WILLIAM (BILLIE)⁵, ISAAC BURLESON⁴ JR, ISAAC BURLESON³ SR, ? JOHN² BURLESON, AARON¹*) was born July 12, 1948 in STANLY CO, NC, and died April 6, 2004 in CANTON BAP CH, STANLY CO, NC. She married (1) MATHENY. She married (2) GLENN FRANKLIN CROSS.

Children of KAREN BURLESON and GLENN CROSS are:

- i. ANGIE¹¹ CROSS, m. HATCH.
- ii. TRACY CROSS, m. EUDY.

Karen Cross Albemarle -- Karen Leah Burleson Cross. 55, of 7264 106th St., Flushing, Mich., died at 9:25 p.m. Thursday, April 6, 2004, at Presbyterian Hospital in Charlotte.

A graveside service was at 2 p.m. Saturday at Canton Baptist Church Cemetery in Albemarle. Dr. Ronny Russell officiated. Born July 12, 1948, in Stanly County, she was the daughter of the late Melvin J. and Ruby Simpson Burleson. She was employed with Pinkerton Security at General Motors.

She is survived by her husband, Glenn Franklin Cross of Flushing, Mich.; two daughters, Angie Hatch of Vero Beach, Fla., and Tracy Eudy of Oakboro; 10 grandchildren; two uncles; an aunt; and cousins. Hartsell Funeral Home of Albemarle was in charge.



9. MICHAEL P. LATON¹⁰ SR (*DONNA JUANITA⁹ BURLESON, EDGAR SPENCER⁸, JAMES HOLMES⁷, WILLIAM HOLMES⁶, WILLIAM (BILLIE)⁵, ISAAC BURLESON⁴ JR, ISAAC BURLESON³ SR, ? JOHN² BURLESON, AARON¹*) was born July 17, 1954 in STANLY CO, NC. He married KRISTEN. She was born May 21, 1958.

Children of MICHAEL SR and KRISTEN are:

- i. MICHAEL P. LATON¹¹ JR, b. March 23, 1979.
- ii. BROOKE E. LATON, b. June 21, 1980.
- iii. KELLYN N. POOLE, b. February 3, 1989.

MICHAEL AND KRISTEN LATON
WITH MICHAEL JR., BROOKE AND KELLYN

Descendants of BEULAH BURLESON

5. BEULAH⁸ BURLESON (*JAMES HOLMES⁷, WILLIAM HOLMES⁶, WILLIAM (BILLIE)⁵, ISAAC BURLESON⁴ JR, ISAAC BURLESON³ SR, ? JOHN² BURLESON, AARON¹*) was born February 10, 1905 in STANLY CO, NC, and died April 9, 1984 in POPLIN'S GROVE BAPTIST CHURCH, Stanly Co, NC. She married MARSHALL TAYLOR POPLIN December 24, 1931 in STANLY CO, NC, son of JOHNNY POPLIN and MARY MABRY. He was born September 15, 1898 in STANLY CO, NC, and died March 8, 1988 in POPLIN'S GROVE BAPTIST CHURCH, Stanly Co, NC.



BEULAH BURLESON POPLIN

MR. AND MRS. MARSHALL TAYLOR POPLIN

Mr. And Mrs. Poplin Celebrate Anniversary

Mr. and Mrs. Marshall Taylor Poplin celebrated their Golden Wedding Anniversary on December 24 and were feted on December 19 at a family party at the home of their son and daughter-in-law, Mr. and Mrs. James Eddie Poplin, who hosted the celebration.

corsage of yellow roses with golden trim and Mr. Poplin a yellow rosebud boutonniere.

They were married December 24, 1931, at the Methodist parsonage on the Norwood Road by Rev. J. H. Combs. Mrs. Poplin is the former Miss Beulah Burleson, daughter of the late James Holmes and Margaret B. Underwood Burleson. Mr. Poplin is the son of the late Johnny W. and Mary Lou Mabry Poplin. They have three sons, James Eddie Poplin of Albemarle, Johnny Poplin of Raleigh and Buddy Poplin of Charlotte. They also have eight grandchildren.

The anniversary cake, decorated in golden confectionary flowers and topped with anniversary figurines and a Golden Anniversary emblem, was placed on a table overlaid with a white cloth and centered with an arrangement of flowers flanked by lighted tapers.



MARSHAL AND BEULAH POPLIN
WITH EDDIE, BUDDIE AND JOHNNY



THIS CLOCK BELONGED TO
MARSHALL AND BEULAH POPLIN



MARSHAL AND BEULAH POPLIN'S 50TH WEDDING ANNIVERSARY
WITH , BUDDIE, JOHNNY AND EDDIE (1981)

Children of BEULAH BURLESON and MARSHALL POPLIN are:

2. i. JOHNNY GASKIN⁹ POPLIN, b. December 8, 1933, STANLY CO, NC.
3. ii. JAMES EDDIE POPLIN, b. September 16, 1935, STANLY CO, NC.
4. iii. MARSHALL BUDDIE POPLIN, b. October 6, 1936, STANLY CO, NC.

Generation No. 2

2. JOHNNY GASKIN⁹ POPLIN (*BEULAH⁸ BURLESON, JAMES HOLMES⁷, WILLIAM HOLMES⁶, WILLIAM (BILLIE)⁵, ISAAC BURLESON⁴ JR, ISAAC BURLESON³ SR, ? JOHN² BURLESON, AARON¹*) was born December 8, 1933 in STANLY CO, NC. He married LOUISE WHATLEY June 18, 1957 in CONWAY, SC, daughter of VACHEL COL and MARGARET L.. She was born April 14, 1933 in FORT BENNING, GA.

Children of JOHNNY POPLIN and LOUISE WHATLEY are:

5. i. SUZANNE LOUISE¹⁰ POPLIN, b. February 28, 1960.
6. ii. JEANNIE POPLIN, b. December 11, 1961, WAKE COUNTY, NC.



JOHNNY AND LOUISE POPLIN



3. JAMES EDDIE⁹ POPLIN (*BEULAH⁸ BURLESON, JAMES HOLMES⁷, WILLIAM HOLMES⁶, WILLIAM (BILLIE)⁵, ISAAC BURLESON⁴ JR, ISAAC BURLESON³ SR, ? JOHN² BURLESON, AARON¹*) was born September 16, 1935 in STANLY CO, NC. He married JANE ELIZABETH EFIRD May 8, 1954 in SC, daughter of CLIFFORD EFIRD and THELMA SMITH. She was born April 1, 1937 in STANLY CO, NC.

Children of JAMES POPLIN and JANE EFIRD

are:

7. i. DEBRA (DEBBIE) LYNN¹⁰ POPLIN, b. December 16, 1956, STANLY CO NC.
8. ii. PHILLIP JAMES POPLIN, b. February 14, 1959, STANLY CO NC.
9. iii. CHRIS MAXWELL POPLIN, b. March 16, 1964, STANLY CO NC.

JAMES EDDIE AND JANE POLPIN
50th Wedding Anniversary



Eddie Poplin's Family

First Row; Megan McLester, Matthew Poplin, Brandon Poplin, Sara Poplin
 Sitting Second^a Row; Debbie McLester, Jane Poplin, Eddie Poplin, Janice Poplin
 Third Row; Rick and Alex McLester, Jackie Poplin Chris Poplin, Phillip Poplin, Brynn Poplin

4. MARSHALL BUDDIE⁹ POPLIN (*BEULAH⁸ BURLESON, JAMES HOLMES⁷, WILLIAM HOLMES⁶, WILLIAM (BILLIE)⁵, ISAAC BURLESON⁴ JR, ISAAC BURLESON³ SR, ? JOHN² BURLESON, AARON¹*) was born October 6, 1936 in STANLY CO, NC. He married (2) BETTY LEE WELLS April 23, 1960 in YORK CO, SC, daughter of FRANKLIN WELLS and TESSIE HONEYCUTT. She was born August 15, 1935 in PERSON CO, ROXBORO, NC.

Children of BUDDIE POPLIN and BETTY WELLS are:

10. ii. BETTY RENE¹⁰ POPLIN, b. August 21, 1961, MECKLENBURG CO NC.
11. iii. MARSHA LEE POPLIN, b. July 1, 1963, MECKLENBURG CO NC.
- iv. MARSHALL BUDDIE POPLIN JR, b. September 24, 1969, MECKLENBURG CO NC.



BUDDIE POPLIN

Generation No. 3

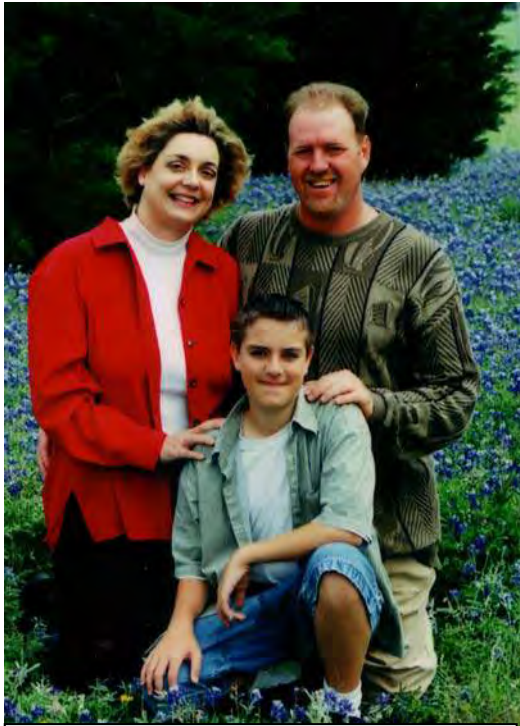

Jason and Suzanne Waldrep with Johnny

5. SUZANNE LOUISE¹⁰ POPLIN (*JOHNNY GASKIN⁹, BEULAH⁸ BURLESON, JAMES HOLMES⁷, WILLIAM HOLMES⁶, WILLIAM (BILLIE)⁵, ISAAC BURLESON⁴ JR, ISAAC BURLESON³ SR, ? JOHN² BURLESON, AARON¹*) was born February 28, 1960. She married JASON LEE WALDREP May 1, 1988. He was born May 13, 1960.

Child of SUZANNE POPLIN and JASON WALDREP is:

- i. JOHNNY HUGH MARSHALL¹¹ WALDREP, b. July 12, 1988, DALLAS, TEXAS.

6. JEANNIE¹⁰ POPLIN (*JOHNNY GASKIN⁹, BEULAH⁸ BURLESON, JAMES HOLMES⁷, WILLIAM HOLMES⁶, WILLIAM (BILLIE)⁵, ISAAC BURLESON⁴ JR, ISAAC BURLESON³ SR, ? JOHN² BURLESON, AARON¹*) was born December 11, 1961 in WAKE COUNTY, NC. She married HENRY BLAND HUTTON, son of IREDELL HUTTON and CAROLINE Y.. He was born October 29, 1960 in ALAMANCE COUNTY, NC.

Children of JEANNIE POPLIN and HENRY HUTTON are:

- i. MATTHEW TAYLOR¹¹ HUTTON, b. October 31, 1992.
- ii. MITCHELL DAVIS HUTTON, b. March 7, 1994.



HENRY AND JEANNIE HUTTON
MATTHEW AND MITCHELL

7. DEBRA (DEBBIE) LYNN¹⁰ POPLIN (*JAMES EDDIE⁹, BEULAH⁸ BURLESON, JAMES HOLMES⁷, WILLIAM HOLMES⁶, WILLIAM (BILLIE)⁵, ISAAC BURLESON⁴ JR, ISAAC BURLESON³ SR, ? JOHN² BURLESON, AARON¹*) was born December 16, 1956 in STANLY CO NC. She married RICKY LYNN MCLESTER June 26, 1977 in STANLY CO NC, son of J.W. MCLESTER and GENENA RUMMAGE. He was born June 1, 1954 in STANLY CO NC.

Children of DEBRA POPLIN and RICKY MCLESTER are:

- i. JESSICA LYNN¹¹ MCLESTER, b. February 8, 1983; d. February 8, 1983.
- ii. MEGAN ELIZABETH MCLESTER, b. July 30, 1984.
- iii. JAMES ALEXANDER (ALEX) MCLESTER, b. May 18, 1989.



RICK AND DEBBIE MCLESTER
MEGAN AND ALEX



8. PHILLIP JAMES¹⁰ POPLIN (*JAMES EDDIE⁹, BEULAH⁸ BURLESON, JAMES HOLMES⁷, WILLIAM HOLMES⁶, WILLIAM (BILLIE)⁵, ISAAC BURLESON⁴ JR, ISAAC BURLESON³ SR, ? JOHN² BURLESON, AARON¹*) was born February 14, 1959 in STANLY CO NC. He married JANICE LYNN SIDES October 30, 1983 in STANLY CO NC, daughter of FRED SIDES and FRANCES. She was born November 4, 1957.

Children of PHILLIP POPLIN and JANICE SIDES are:

- i. SARA SIDES¹¹ POPLIN, b. May 12, 1985.
- ii. BRYNN EFIRD POPLIN, b. October 7, 1986.

PHILLIP AND JANICE POPLIN
SARA AND BRYNN

9. CHRIS MAXWELL¹⁰ POPLIN (*JAMES EDDIE⁹, BEULAH⁸ BURLESON, JAMES HOLMES⁷, WILLIAM HOLMES⁶, WILLIAM (BILLIE)⁵, ISAAC BURLESON⁴ JR, ISAAC BURLESON³ SR, ? JOHN² BURLESON, AARON¹*) was born March 16, 1964 in STANLY CO NC. He married JACQUELINE (JACKIE) ALMOND June 1, 1986 in STANLY CO NC, daughter of CECIL ALMOND and BETTY WHITLEY. She was born May 16, 1965.

Children of CHRIS POPLIN and JACQUELINE ALMOND are:

- i. BRANDON RILEY¹¹ POPLIN, b. May 7, 1990.
- ii. MATTHEW JAMES POPLIN, b. February 25, 1992.



CHRIS AND JACKIE POPLIN, BRANDON AND MATTHEW



RENE POPLIN HENDRICKS

10. BETTY RENE¹⁰ POPLIN (*MARSHALL BUDDIE⁹, BEULAH⁸ BURLESON, JAMES HOLMES⁷, WILLIAM HOLMES⁶, WILLIAM (BILLIE)⁵, ISAAC BURLESON⁴ JR, ISAAC BURLESON³ SR, ? JOHN² BURLESON, AARON¹*) was born August 21, 1961 in MECKLENBURG CO NC. She married CLAY EUGENE HENDRICKS June 18, 1982 in YORK CO, SC. He was born November 30, 1954 in WASHINGTON, DC.

Children of BETTY POPLIN and CLAY HENDRICKS are:

- i. MICHAEL CLAY¹¹ HENDRICKS, b. May 11, 1983, MECKLENBURG CO NC.
- ii. MATTHEW CLAYTON HENDRICKS, b. March 11, 1988, MECKLENBURG CO NC.

11. MARSHA LEE¹⁰ POPLIN (*MARSHALL BUDDIE⁹, BEULAH⁸ BURLESON, JAMES HOLMES⁷, WILLIAM*

HOLMES⁶, WILLIAM (BILLIE)⁵, ISAAC BURLESON⁴ JR, ISAAC BURLESON³ SR, ? JOHN² BURLESON, AARON¹) was born July 1, 1963 in MECKLENBURG CO NC. She married JEFFREY ALSTON BRACKETT June 21, 1986 in MECKLENBURG CO NC, son of DICKIE BRACKETT and GLADYS LEE. He was born October 31, 1962 in MECKLENBURG CO NC. Children of MARSHA POPLIN and JEFFREY BRACKETT are:

- i. CONNIE LEE¹¹ BRACKETT, b. December 10, 1987, MECKLENBURG CO NC.
- ii. CODY LEE BRACKETT, b. November 12, 1992, MECKLENBURG CO NC.



MARSHA POPLIN BRACKETT AND MARSHALL POPLIN JR.

Descendants of JAMES HARVEY BURLESON

7. JAMES HARVEY⁸ BURLESON (*JAMES HOLMES⁷, WILLIAM HOLMES⁶, WILLIAM (BILLIE)⁵, ISAAC BURLESON⁴ JR, ISAAC BURLESON³ SR, ? JOHN² BURLESON, AARON¹*) was born August 20, 1911 in STANLY CO, NC, and died December 15, 1991 in CANTON BAP CH, STANLY CO, NC. He married FLORA MAE FURR July 30, 1932, daughter of LEVI FURR and ELIZA POPLIN. She was born June 23, 1911 in STANLY CO, NC, and died October 14, 1997 in CANTON BAP CH, STANLY CO, NC.

Children of JAMES BURLESON and FLORA FURR are:

2. i. JUDY⁹ BURLESON, b. December 3, 1941, CHARLOTTE, MECKLENBURG COUNTY, NC.
3. ii. GAIL BURLESON, b. August 23, 1946, STANLY CO, NC.
4. iii. MYRA JANE BURLESON, b. December 16, 1954, ALBEMARLE, NC.



JAMES HARVEY AND MAE FURR BURLESON
WITH MYRA



JAMES HARVEY AND MAE FURR BURLESON
WITH GRANDKIDS
GIRLS L/R, STARLA, TISHA CAUDLE,
JENNIFER HELMS, BEVERLY CAUDLE
BOYS L/R, DUSTIN AND BRYAN CLONTZ

Generation No. 2

2. JUDY⁹ BURLESON (*JAMES HARVEY⁸, JAMES HOLMES⁷, WILLIAM HOLMES⁶, WILLIAM (BILLIE)⁵, ISAAC BURLESON⁴ JR, ISAAC BURLESON³ SR, ? JOHN² BURLESON, AARON¹*) was born December 3, 1941 in CHARLOTTE, MECKLENBURG COUNTY, NC. She married (1) JIM JARDIN. She married (2) JOHN WESLEY CAUDLE December 24, 1959 in SC, son of J.W. CAUDLE and LULA FURR. He was born June 27, 1940 in STANLY CO, NC.

Children of JUDY BURLESON and JOHN CAUDLE are:

- i. BEVERLY DAWN¹⁰ CAUDLE, b. April 13, 1961; d. 2000, CANTON BAP CH STANLY CO, NC; m. MICHAEL ROBERT HUNEYCUTT, July 23, 1978; b. June 2, 1961; d. January 31, 2003.
5. ii. STARLA GAY CAUBLE, b. August 17, 1964.
6. iii. TISHA RACHALLE CAUBLE, b. December 18, 1970, CHARLOTTE, MECKLENBURG COUNTY, NC.

3. GAIL⁹ BURLESON (*JAMES HARVEY⁸, JAMES HOLMES⁷, WILLIAM HOLMES⁶, WILLIAM (BILLIE)⁵, ISAAC BURLESON⁴ JR, ISAAC BURLESON³ SR, ? JOHN² BURLESON, AARON¹*) was born August 23, 1946 in STANLY CO, NC. She married (1)



JAMES HARVEY AND MAE FURR BURLESON WITH MYRA, JUDY AND GAIL

HUGH ROGER HELMS. He was born November 17, 1941, son of HUGH HELMS and EVELYN. She married (2) TED C. RUSSELL June 13, 1985 in OAKBORO, NC,. He was born November 17, 1941 in STANLY CO, NC.

Child of GAIL BURLESON and HUGH HELMS is:

- i. JENNIFER LEIGH¹⁰ HELMS, b. March 13, 1966.

4. MYRA JANE⁹ BURLESON (*JAMES HARVEY⁸, JAMES HOLMES⁷, WILLIAM HOLMES⁶, WILLIAM (BILLIE)⁵, ISAAC BURLESON⁴ JR, ISAAC BURLESON³ SR, ? JOHN² BURLESON, AARON¹*) was born December 16, 1954 in ALBEMARLE, NC. She married (1) REGGIE CLONTZ May 11, 1972. He was born May 8, 1952. She married (2) JOSEPH DILLON WHITLEY September 28, 1988, son of DILLON WHITLEY and VESTA MORGAN. He was born September 10, 1954.



MYRA BURLESON CLONTZ WITH DUSTIN AND BRYAN

Children of MYRA BURLESON and REGGIE CLONTZ are:

- i. DUSTIN JOHN¹⁰ CLONTZ, b. June 11, 1973, CHARLOTTE, MECKLENBURG COUNTY, NC.
- ii. BRIAN JAMES CLONTZ, b. January 6, 1977, CHARLOTTE, MECKLENBURG COUNTY, NC.

Child of MYRA BURLESON and JOSEPH WHITLEY is:

- iii. DILLON JAMES HARVEY¹⁰ WHITLEY, b. March 16, 1993, CHARLOTTE, MECKLENBURG COUNTY, NC.



DUSTIN AND ???? CLONTZ

Generation No. 3

5. STARLA GAY¹⁰ CAUBLE (*JUDY⁹ BURLESON, JAMES HARVEY⁸, JAMES HOLMES⁷, WILLIAM HOLMES⁶, WILLIAM (BILLIE)⁵, ISAAC BURLESON⁴ JR, ISAAC BURLESON³ SR, ? JOHN² BURLESON, AARON¹*) was born August 17, 1964. She married RONEY HILL March 31, 1990, son of RONEY SR. and MYRTLE SWAILS.

Children of STARLA CAUBLE and RONEY HILL are:

- i. SAMANTHA RENEE¹¹ HILL, b. December 19, 1991.
- ii. LOGAN ALEXANDER HILL, b. March 14, 1994.
- iii. KATIE MAE HILL, b. May 10, 2000.
- iv. LUKE HARRISON HILL, b. March 24, 2002.

6. TISHA RACHALLE¹⁰ CAUBLE (*JUDY⁹ BURLESON, JAMES HARVEY⁸, JAMES HOLMES⁷, WILLIAM HOLMES⁶, WILLIAM (BILLIE)⁵, ISAAC BURLESON⁴ JR, ISAAC BURLESON³ SR, ? JOHN² BURLESON, AARON¹*) was born December 18, 1970 in CHARLOTTE, MECKLENBURG COUNTY, NC. She married TODD CHARLES HANNAH June 17, 1995, son of CHARLES HANNAH and MARY MCNANN. He was born October 28, 1969.

Children of TISHA CAUBLE and TODD HANNAH are:

- i. SETH CHARLES¹¹ HANNAH, b. December 1, 1995, ALBURN, AL.
- ii. JOSHUA TODD HANNAH, b. December 2, 1998, WI.
- iii. EMMA MAE HANNAH, b. May 16, 2003, WI.

Descendants of ESTHER MAE BURLESON

8. ESTHER MAE⁸ BURLESON (*JAMES HOLMES⁷, WILLIAM HOLMES⁶, WILLIAM (BILLIE)⁵, ISAAC BURLESON⁴ JR, ISAAC BURLESON³ SR, ? JOHN² BURLESON, AARON¹*) was born July 25, 1913 in STANLY CO NC, and died April 9, 1996 in CANTON BAPTIST CHURCH, STANLY CO NC. She married HOYLE JEROME ALMOND September 20, 1931 in CHESTERFIELD CO, SC, son of JEROME ALMOND and ELLEN SMITH. He was born May 19, 1912 in ALBEMARLE, NC, and died November 18, 1985 in CHARLOTTE, MECKLENBURG COUNTY, NC.



HOYLE AND ESTHER BURLESON ALMOND

Children of ESTHER BURLESON and HOYLE ALMOND are:

2. i. MARGARET ELLEN⁹ ALMOND, b. July 11, 1932, ALBEMARLE, NC.
3. ii. RONALD JEROME ALMOND, b. December 10, 1945, CHARLOTTE, MECKLENBURG COUNTY, NC.

Generation No. 2

2. MARGARET ELLEN⁹ ALMOND (*ESTHER MAE⁸ BURLESON, JAMES HOLMES⁷, WILLIAM HOLMES⁶, WILLIAM (BILLIE)⁵, ISAAC BURLESON⁴ JR, ISAAC BURLESON³ SR, ? JOHN² BURLESON, AARON¹*) was born July 11, 1932 in ALBEMARLE, NC. She married JACK WILKINSON SR SIGMON May 25, 1952 in MECKLENBURG CO, NC. He was born May 26, 1929 in STATESVILL, IREDELL CO, NC.

Children of MARGARET ALMOND and JACK SIGMON are:

4. i. JACK WILKINSON JR¹⁰ SIGMON, b. December 7, 1953, ALBEMARLE, NC.
5. ii. DONALD EDWARD SIGMON, b. January 30, 1957, ALBEMARLE, NC.



JACK AND MARGARET ALMOND SIGMON SR

3. RONALD JEROME⁹ ALMOND (*ESTHER MAE⁸ BURLESON, JAMES HOLMES⁷, WILLIAM HOLMES⁶, WILLIAM (BILLIE)⁵, ISAAC BURLESON⁴ JR, ISAAC BURLESON³ SR, ? JOHN² BURLESON, AARON¹*) was born December 10, 1945 in CHARLOTTE, MECKLENBURG COUNTY, NC. He married VICKY DIANE MESIMER June 26, 1966 in ALBEMARLE, NC, daughter of GILBERT JR. and SARAH MORRIS. She was born May 26, 1947 in ALBEMARLE, NC.

Children of RONALD ALMOND and VICKY MESIMER are:

- i. DEEANNA MICHELE¹⁰ ALMOND, b. July 28, 1970, ALBEMARLE, NC; m. DEAN PEARSON LOWDER, June 9, 1980, ALBEMARLE, NC; b. November 21, 1967, ALBEMARLE, NC.
- 6. ii. ELLEN RENEE' ALMOND, b. February 6, 1974, ALBEMARLE, NC.



RONALD AND VICKY ALMOND

Generation No. 3

4. JACK WILKINSON JR¹⁰ SIGMON (*MARGARET ELLEN⁹ ALMOND, ESTHER MAE⁸ BURLESON, JAMES HOLMES⁷, WILLIAM HOLMES⁶, WILLIAM (BILLIE)⁵, ISAAC BURLESON⁴ JR, ISAAC BURLESON³ SR, ? JOHN² BURLESON, AARON¹*) was born December 7, 1953 in ALBEMARLE, NC. He married STEPHANIE ELAINE FRAZIER, daughter of PAUL FRAZIER and MARY LUNDY. She was born August 14, 1953 in STATESVILL, IREDELL CO, NC.

Children of JACK SIGMON and STEPHANIE FRAZIER are:

- i. STEPHANIE KATE¹¹ SIGMON, b. February 5, 1981.
- ii. EMMYLOU TIFFANY SIGMON, b. June 12, 1985.



JACK AND STEPHANIE SIGMON
KATE AND TIFFANY

5. DONALD EDWARD¹⁰ SIGMON (*MARGARET ELLEN⁹ ALMOND, ESTHER MAE⁸ BURLESON, JAMES HOLMES⁷, WILLIAM HOLMES⁶, WILLIAM (BILLIE)⁵, ISAAC BURLESON⁴ JR, ISAAC BURLESON³ SR, ? JOHN² BURLESON, AARON¹*) was born January 30, 1957 in ALBEMARLE, NC. He married RACHEL BERNICE BEARD, daughter of OSCAR BEARD and LOIS INGRAM. She was born July 15, 1958 in LENOIR, CALDWELL CO, NC.



DONALD AND RACHEL BEARD SIGMON
WITH KAYSTINA AND RENDALL

Children of DONALD SIGMON and RACHEL BEARD are:

- i. KAYSTINA MICHELLE¹¹ SIGMON, b. February 21, 1985.
- ii. RENDALL MARGARET SIGMON, b. October 15, 1988.

6. ELLEN RENEE¹⁰ ALMOND (*RONALD JEROME⁹, ESTHER MAE⁸ BURLESON, JAMES HOLMES⁷, WILLIAM HOLMES⁶, WILLIAM (BILLIE)⁵, ISAAC BURLESON⁴ JR, ISAAC BURLESON³ SR, ? JOHN² BURLESON, AARON¹*) was born February 6, 1974 in ALBEMARLE, NC. She married MICHAEL KEITH MCRAE March 13, 1993 in ALBEMARLE, NC, son of KEVIN MCRAE and MARTHA SHAW. He was born March 12, 1968 in TROY, NC MONTGOMERY CO..

Children of ELLEN ALMOND and MICHAEL MCRAE are:

- i. LINDSEY MARIE¹¹ MCRAE, b. April 22, 1994, ASHEBORO, RANDOLPH CO, NC.
- ii. MARY ROSALYN MCRAE, b. March 14, 2001, ALBEMARLE, STANLY CO, NC.



MICHAEL AND ELLEN ALMOND MCRAE
WITH LINDSEY AND MARY

DEEANNA MICHELE¹⁰ ALMOND, b. July 28, 1970, ALBEMARLE, NC; m. DEAN PEARSON LOWDER, June 9, 1980, ALBEMARLE, NC; b. November 21, 1967, ALBEMARLE, NC.



Descendants of ANNABELLE BURLESON

9. ANNABELLE⁸ BURLESON (*JAMES HOLMES⁷, WILLIAM HOLMES⁶, WILLIAM (BILLIE)⁵, ISAAC BURLESON⁴ JR, ISAAC BURLESON³ SR, ? JOHN² BURLESON, AARON¹*) was born May 23, 1916 in STANLY CO, NC. She married (1) ALDRED.

Child of ANNABELLE BURLESON is:

2. i. BENNIE JOEL⁹ BURLESON, b. June 25, 1935, STANLY CO, NC.



BEULAH, EASTER, AND ANNABELLE BURLESON

Generation No. 2

2. BENNIE JOEL⁹ BURLESON (*ANNABELLE⁸, JAMES HOLMES⁷, WILLIAM HOLMES⁶, WILLIAM (BILLIE)⁵, ISAAC BURLESON⁴ JR, ISAAC BURLESON³ SR, ? JOHN² BURLESON, AARON¹*) was born June 25, 1935 in STANLY CO, NC. He married MARY HELEN WHITLEY March 31, 1956 in STANLY CO, NC. She was born August 30, 1937 in STANLY CO, NC.



BENNIE JOEL AND HELEN WHITLEY BURLESON

Children of BENNIE BURLESON and MARY WHITLEY are:

3. i. KATHY JOANNE¹⁰ BURLESON, b. January 21, 1957, STANLY CO, NC.
4. ii. RANDY JOEL BURLESON, b. June 11, 1959, STANLY CO, NC.
5. iii. STEVEN TODD BURLESON, b. April 5, 1963, ALBEMARLE, NC.
6. iv. KIMBERLY RENEE BURLESON, b. May 31, 1967, ALBEMARLE, NC.



BENNIE JOEL AND HELEN BURLESON
RANDY, STEVEN, KATHY AND KIM

Generation No. 3

3. KATHY JOANNE¹⁰ BURLESON (*BENNIE JOEL*⁹, *ANNABELLE*⁸, *JAMES HOLMES*⁷, *WILLIAM HOLMES*⁶, *WILLIAM (BILLIE)*⁵, *ISAAC BURLESON*⁴ JR, *ISAAC BURLESON*³ SR, ? *JOHN*² *BURLESON*, *AARON*¹) was born January 21, 1957 in STANLY CO, NC. She married DON EDWARD (EDDIE) CONNELL, JR. June 24, 1974 in CHESTERFIELD CO, SC, son of DON CONNELL and BETTY LINKER. He was born August 18, 1957.

Children of KATHY BURLESON and EDDIE CONNELL are:

7.
 - i. LANEY MICHAEL¹¹ CONNELL, b. January 16, 1975, STANLY CO, NC.
 - ii. KELLY MELINDA CONNELL, b. March 4, 1978, STANLY CO, NC; m. NATHAN ALAN MARKS, May 1, 1999, CANTON CHURCH, STANLY CO, NC; b. April 5, 1976, RAVANNA, OHIO.



EDDIE AND KATHY CONNELL
LANEY AND KELLY



RANDY AND LINDA FREEMAN BURLESON'S WEDDING September 23, 2001

4. RANDY JOEL¹⁰ BURLESON (*BENNIE JOEL⁹, ANNABELLE⁸, JAMES HOLMES⁷, WILLIAM HOLMES⁶, WILLIAM (BILLIE)⁵, ISAAC BURLESON⁴ JR, ISAAC BURLESON³ SR, ? JOHN² BURLESON, AARON¹*) was born June 11, 1959 in STANLY CO, NC. He married LINDA LEE FREEMAN September 23, 2001 in STANLY CO, NC. She was born May 30, 1969 in MOORE CO, NC.

Children of RANDY BURLESON and LINDA FREEMAN are:

- i. LAUREN DANIELLE¹¹ BURLESON, b. June 15, 1989.
- ii. ETHAN JOEL BURLESON, b. June 6, 1996.
- iii. BRANDON LEE FREEMAN, b. September 7, 1991.

5. STEVEN TODD¹⁰ BURLESON (*BENNIE JOEL⁹, ANNABELLE⁸, JAMES HOLMES⁷, WILLIAM HOLMES⁶, WILLIAM (BILLIE)⁵, ISAAC BURLESON⁴ JR, ISAAC BURLESON³ SR, ? JOHN² BURLESON, AARON¹*) was born April 5, 1963 in ALBEMARLE, NC.

Children of STEVEN TODD BURLESON are:

- i. CHASSIDY AMBER¹¹ BURLESON, b. May 14, 1983, STANLY CO, NC.
8. ii. JERRICKA LENTZ BURLESON, b. May 30, 1986, STANLY CO, NC.
- iii. ISIAH STEVEN BURLESON, b. May 25, 1995, STANLY CO, NC.



STEVEN AND DEBBIE BURLESON
CHASSIDY, JERRICKA, AND ISIAH



BRYAN AND KIMBERLY POPE
KYRIE, CHASE, MCKENNA

6. KIMBERLY RENEE¹⁰ BURLESON (*BENNIE JOEL⁹, ANNABELLE⁸, JAMES HOLMES⁷, WILLIAM HOLMES⁶, WILLIAM (BILLIE)⁵, ISAAC BURLESON⁴ JR, ISAAC BURLESON³ SR, ? JOHN² BURLESON, AARON¹*) was born May 31, 1967 in ALBEMARLE, NC. She married RICHARD BRYAN POPE June 25, 1995, son of RANDY POPE and PAT. He was born December 20, 1970 in HICKORY, NC.

Children of KIMBERLY BURLESON and BRYAN POPE are:

- i. ALLYSSA KYRIE¹¹ POPE, b. August 1, 1986.
- ii. CHASE LOGAN POPE, b. January 1, 1990.
- iii. KIRSTYN MCKENNA POPE, b. July 9, 1997.

Generation No. 4

7. LANEY MICHAEL¹¹ CONNELL (*KATHY JOANNE¹⁰ BURLESON, BENNIE JOEL⁹, ANNABELLE⁸, JAMES HOLMES⁷, WILLIAM HOLMES⁶, WILLIAM (BILLIE)⁵, ISAAC BURLESON⁴ JR, ISAAC BURLESON³ SR, ? JOHN² BURLESON, AARON¹*) was born January 16, 1975 in STANLY CO, NC. He married ROBIN DIANNE HOLT January 26, 1994, daughter of JOHN HOLT and ARILLA FRICK. She was born November 16, 1974 in STANLY CO, NC.

Children of LANEY CONNELL and ROBIN HOLT are:

- i. AUSTIN LANE¹² CONNELL, b. July 4, 1995.
- ii. KARA BREANN CONNELL, b. February 10, 2000.

8. JERRICKA LENTZ¹¹ BURLESON (*STEVEN TODD¹⁰, BENNIE JOEL⁹, ANNABELLE⁸, JAMES HOLMES⁷, WILLIAM HOLMES⁶, WILLIAM (BILLIE)⁵, ISAAC BURLESON⁴ JR, ISAAC BURLESON³ SR, ? JOHN² BURLESON, AARON¹*) was born May 30, 1986 in STANLY CO, NC.

Child of JERRICKA LENTZ BURLESON is:

- i. DYLIN O'NEAL¹² WHITLEY.

William Book Part 3

<u>Name</u>	<u>Page</u>
Aldred	2, 45
Almond, Cecil	36
Almond, David Smith	22
Almond, Deeanna	42, 44
Almond, Drew Everette	30
Almond, Ellen	43
Almond, Ellen Renee	42, 43
Almond, Everette	30
Almond, Hoyle	41
Almond, Hoyle Jerome	2, 41
Almond, Hugh	26
Almond, Jacqueline	36
Almond, Jacqueline (Jackie)	36
Almond, Jerome	41
Almond, Jerry	22
Almond, Jerry Sr.	22
Almond, Jerry Wayne (Bo) Jr.	22
Almond, Margaret	41
Almond, Margaret Ellen	41
Almond, Mollie	13
Almond, Phil	26
Almond, Phil Everette	26, 30
Almond, Phil Trexler	26
Almond, Ronald	42
Almond, Ronald Jerome	41, 42
Almond, Tonya	28
Almond, Tonya Ann	26, 28
Almond, Trexler Brent	30
Almond, Wanda	29
Almond, Wanda Reena	26, 29
Austin, Hazel	5

<u>Name</u>	<u>Page</u>
Austin, Hazel Gertrude	5
Austin, James	5
Barber, Bonnie	20
Barrier	6
Beard, Oscar	43
Beard, Rachel	43
Beard, Rachel Bernice	43
Bollmann, Bjorn Clifton	16
Bollmann, Freidrich Adam	16
Bollmann, Friedrich	16
Bollmann, Kai Brain	16
Bollmann, Randy	16
Boutillon, Lorraine	20
Brackett, Cody Lee	36
Brackett, Connie Lee	36
Brackett, Dickie	36
Brackett, Jeffrey	36
Brackett, Jeffrey Alston	36
Bullock, Barnie	14
Bullock, Ellen	14
Burgess, Rosa	12
Burleson, Alonzo	5
Burleson, Alonzo Shuford	2, 5
Burleson, Annabelle	2, 45
Burleson, Bennie	45
Burleson, Bennie Joel	45
Burleson, Beulah	2, 31, 32
Burleson, Chassidy Amber	47
Burleson, Debbie	47
Burleson, Della	7
Burleson, Della Melinda	2, 7

<u>Name</u>	<u>Page</u>
Burleson, Donna	28
Burleson, Donna Juanita	25, 28
Burleson, Edgar	25
Burleson, Edgar Spencer	2, 25
Burleson, Erma	26
Burleson, Erma Louvine	25, 26
Burleson, Esther	41
Burleson, Esther Mae	2, 41
Burleson, Ethan Joel	47
Burleson, Ethel	18
Burleson, Gail	37, 38
Burleson, Hubert	5
Burleson, Ira	5
Burleson, Ira Pierce	5
Burleson, Isiah Steven	47
Burleson, James	2
Burleson, James	37
Burleson, James Harvey	2, 37
Burleson, James Holmes	1
Burleson, Jennifer Hinkle	6
Burleson, Jerricka Lentz	47, 48
Burleson, Jim	23
Burleson, Judy	37, 38
Burleson, Karen	30
Burleson, Karen Leah	28, 30
Burleson, Kathy	46
Burleson, Kathy Joanne	45, 46
Burleson, Ken Austin	5
Burleson, Kimberly	47
Burleson, Kimberly Renee	45, 47
Burleson, Lauren Danielle	47
Burleson, Lynn	6
Burleson, Lynn Pierce	5, 6
Burleson, Max	23

<u>Name</u>	<u>Page</u>
Burleson, Melvin	28
Burleson, Melvin J.	30
Burleson, Melvin Julius	25, 27
Burleson, Myra	39
Burleson, Myra Jane	37, 38
Burleson, Pam	6
Burleson, Randy	47
Burleson, Randy Joel	45, 47
Burleson, Ruby Simpson	30
Burleson, Scott	5, 6
Burleson, Scottie	6
Burleson, Steven Todd	45, 47
Burleson, Tracy	28
Burleson, William Henry	2
Burris, Charles	12
Burris, Gennelle	12
Burris, Gennelle Emma	12
Burris, Jackson	10
Burris, Maggie	11
Burris, Maggie Virginia	10
Burris, Rev. Delane	27
Caroline Y.	34
Caroll, Edith	19
Carpenter, Candice Nicolete	19
Carpenter, James	19
Carpenter, James Clinton	19
Carpenter, James David	19
Carpenter, Justin Keith	19
Carpenter, Lewis	19
Carter, Nellie	10
Carver, Amanda L.	21
Carver, Peggy	21
Carver, Ray	21
Cauble, Starla	39

<u>Name</u>	<u>Page</u>
Cable, Starla Gay	38, 39
Cable, Tisha	39
Cable, Tisha Rachalle	38, 39
Cadle, Beverly Dawn	38
Cadle, John	38
Cadle, John Wesley	38
Caele, J. W.	38
Cazis, Christopher Lee	20
Cazis, Raymond Dunn III	20
Cazis, Raymond Dunn Jr.	20
Cazis, Raymond Sr.	20
Clark, Clyde	14
Clark, Della Louise Burlson	23
Clark, Louise Thompson	23
Clark, Michael	17
Clark, Michael Wayne	13, 17
Clark, Patsy	14
Clark, Roy	13
Clark, Stephanie Gale	17
Clark, Wayne	13
Clark, Wayne Roosevelt	13
Clark, Wendy	13, 17
Clemons	6
Clontz, Brian James	39
Clontz, Dustin John	39
Clontz, Reggie	38, 39
Col, Vachel	32
Cone, Bunny	6
Cone, Bunny Hinkle	6
Conley, Kevin	21
Conley, Michelle	21
Conley, Michelle Denise	21
Connell, Austin Lane	48
Connell, Don	46

<u>Name</u>	<u>Page</u>
Connell, Don Edward (Eddie) Jr.	46
Connell, Eddie	46
Connell, Kara Breann	48
Connell, Kelly Melinda	46
Connell, Laney	48
Connell, Laney Michael	46, 48
Cross, Angie	30
Cross, Glenn	30
Cross, Glenn Franklin	30
Cross, Karen	30
Cross, Karen Leah	30
Cross, Tracy	30
Dallie Jane	16
Damaria, Mary	15
Demaria, Anthony	15
Demaria, Mary Ann	15
Doby, Hilda	17
Donachue, Eugene	20
Donaghue, Callie Ann	20
Donaghue, Daniel	20
Donaghue, Daniel Lee	20
Donaghue, Elizabeth	20
Donaghue, Megan	20
Donaghue, Michael Sean	20
Dufner, Jacquelyn Collette Michelle	20
Dufner, Joseph	16
Dufner, Joseph Burkhardt	16
Dufner, Lance	21
Dufner, Lance Travis	16, 21
Dufner, Shane	20
Dufner, Shane Joseph	16, 20
Dufner, Shondra	21
Dufner, Shondra Elanine	16, 21

<u>Name</u>	<u>Page</u>
Dufner, Travis Shane Joseph	20
Dutch, Todd	21
Dutch, Travis Lee	21
Efird, Clifford	33
Efird, Jane	33
Efird, Jane Elizabeth	33
Estelle	26
Eudy	28, 30
Eudy, Chase Elliott	22
Eudy, Shannon	22
Eudy, Shannon Elliott	22
Eudy, Tracy	27, 30
Evelyn	38
Frances	35
Frazier, Paul	42
Frazier, Stephanie	42
Frazier, Stephanie Elaine	42
Freeman, Brandon Lee	47
Freeman, Linda	47
Freeman, Linda Lee	47
Frick, Arilla	48
Furr, Flora	37
Furr, Flora Mae	2, 37
Furr, Goodin	25
Furr, Levi	37
Furr, Lula	38
Furr, Violet	25
Furr, Violet Matilda	2, 25
Gibson, Larry	12
Gilbert Jr.	42
Guyette, Kathryn Rose	22
Guyette, Noah Jacob	22
Guyette, Paul	22
Guyette, Scott	22

<u>Name</u>	<u>Page</u>
Guyette, Scott Douglas	22
Hann, Jason Andrew	28
Hannah, Charles	39
Hannah, Emma Mae	39
Hannah, Joshua Todd	39
Hannah, Seth Charles	39
Hannah, Todd	39
Hannah, Todd Charles	39
Harwood, Emsley	16
Harwood, Patricia	16
Hatch	30
Hatch, Angie	30
Hatley, Rose	11
Hatley, Rose Anne	11
Helms, Hugh	38
Helms, Hugh Roger	38
Helms, Jennifer Leigh	38
Hendricks, Clay	36
Hendricks, Clay Eugene	36
Hendricks, Matthew Clayton	36
Hendricks, Michael Clay	36
Hill, Katie Mae	39
Hill, Logan Alexander	39
Hill, Luke Harrison	39
Hill, Roney	39
Hill, Roney Sr.	39
Hill, Samantha Renee	39
Hinson, Alan Patterson	17
Hinson, Alex Edgarson	17
Hinson, Amy	22
Hinson, Amy Lucinda	17, 22
Hinson, Authur	17
Hinson, Ronny	17
Hinson, Ronny Wayne	17

<u>Name</u>	<u>Page</u>
Holt, Bradley David	29
Holt, John	29, 48
Holt, John David	29
Holt, Robin	48
Holt, Robin Dianne	48
Holt, Stehanie Renee	29
Honeycutt, Tessie	34
Horton, Betty	17
Howe, Connie	22
Huneycutt, Aaron Jay	22
Huneycutt, Arthur	21
Huneycutt, Kevin James	21
Huneycutt, Michael	38
Huneycutt, Ricky	21
Huneycutt, Ricky Lynn	21
Huneycutt, Steven Authur	22
Hussey, Howard	15
Hussey, Janice	15
Hutton, Henry	34
Hutton, Henry Bland	34
Hutton, Iredell	34
Hutton, Matthew Taylor	34
Hutton, Mitchell Davis	34
Infant	2
Ingram, Lois	43
Jardin, Jim	38
Jeffrey Sr.	21
Jolly, Mable	6
Kennedy, Linda	30
Ketchlew, Imrana	16
Kostiuk, Veronica Narise	21
Kraus, Meloniw Gabrell	16
Kristen	30
Lambert, Grace	5

<u>Name</u>	<u>Page</u>
Laton, Brooke E.	30
Laton, Michael P. Jr.	30
Laton, Michael P. Sr.	28, 30
Laton, P. J. Jr.	28
Lee, Gladys	36
Lindsey, Christine Gay	16
Linker, Betty	46
Logsdon, David	19
Logsdon, Mary	19
Logsdon, Mary Teresa	19
Lowder, Dean Pearson	42, 43
Lundy, Mary	42
Mabry, Mary	31
Mann, Ruth	2, 5
Mann, William	5
Margaret L.	32
Marks, Nathan Alan	46
Martha	19
Martin, Bill	15
Martin, Cheryl	15
Martin, Cheryl Lynn	15
Matheny	30
Mauldin, Ethel	18
Mauldin, Ethel (Marie)	18
Mauldin, Grover	18
Maunsell, Dawn	20
Maunsell, Robert	20
McGill, Jeffery William	21
McGill, Jeffrey William	21
McGill, Joe Sr.	21
McGill, Ryan Alexander	21
McLester, J. W.	35
McLester, James Alexander (Alex)	35
McLester, Jessica Lynn	35

<u>Name</u>	<u>Page</u>
McLester, Megan	35
McLester, Ricky	35
McLester, Ricky Lynn	35
McNann, Mary	39
McRae, Kevin	43
McRae, Lindsey Marie	43
McRae, Mary Rosalyn	43
McRae, Michael	43
McRae, Michael Keith	43
McVearry, Florence	20
Mesimer, Vicky	42
Mesimer, Vicky Diane	42
Metheny, Karen	27
Michael Sr.	30
Miller, Janet	30
Miller, Janet Leigh	30
Moore, Carolyn	14
Moore, Horace	14
Morgan, Amanda Carroll	19
Morgan, Ashley Charles	15
Morgan, Charlie	10
Morgan, Dwayne	19
Morgan, Erica	15
Morgan, Geteia	19
Morgan, Geteia Nanette	14, 19
Morgan, Horace Dwayne	14, 19
Morgan, James	14
Morgan, James Walter	10, 14
Morgan, John	15
Morgan, John Ray	10, 14
Morgan, Karen	14
Morgan, Kelsi Lynn	19
Morgan, Mark	14
Morgan, Mark E.	10, 14

Sunday, October 10, 2004

<u>Name</u>	<u>Page</u>
Morgan, Mary Kate Elizabeth	19
Morgan, Matthew	14
Morgan, Melinda	20
Morgan, Melinda Lee	15, 20
Morgan, Melody	20
Morgan, Melody Joy	15, 20
Morgan, Patrick	19
Morgan, Patrick Shawn	15, 19
Morgan, Reagan Calvin	19
Morgan, Sherrill	15
Morgan, Sherrill L.	10, 15
Morgan, Vernie	23
Morgan, Vernie	23
Morgan, Vesta	38
Morgan, Walter	10
Morgan, Walter L.	10
Morris, Sarah	42
Morton, Catherine	25
Morton, Sarah	5
Morton, Susie	1
Mullen, Sharon	21
Newland, Andrew	15
P. J. Jr.	28
Page, Robert	30
Pat	47
Patricia	15
Poole, Kellyn N.	30
Pope, Allyssa Kyrie	47
Pope, Bryan	47
Pope, Chase Logan	47
Pope, Kirstyn McKenna	47
Pope, Randy	47
Pope, Richard Bryan	47
Poplin, Betty	36

<u>Name</u>	<u>Page</u>
Poplin, Betty Rene	34, 36
Poplin, Brandon, Riley	36
Poplin, Brynn Efird	35
Poplin, Buddie	34
Poplin, Carol	22
Poplin, Chris	36
Poplin, Chris Maxwell	33, 36
Poplin, Debra	35
Poplin, Debra (Debbie) Lynn	33, 35
Poplin, Eliza	37
Poplin, James	33
Poplin, James Eddie	32, 33
Poplin, Jeannie	32, 34
Poplin, Johnny	31, 32
Poplin, Johnny Gaskin	32
Poplin, Marsha	36
Poplin, Marsha Lee	34, 36
Poplin, Marshall	32
Poplin, Marshall Buddie	32, 34
Poplin, Marshall Buddie	34
Poplin, Marshall Taylor	2, 31
Poplin, Matthew James	36
Poplin, Phillip	35
Poplin, Phillip James	33, 35
Poplin, Sara Sides	35
Poplin, Suzanne	34
Poplin, Suzanne Louise	32, 34
Raymond Jr.	20
Register, Ginger	19
Register, Ginger Beth	19
Register, Jake	19
Rossi, Gloria	21
Rummage, Genena	35
Russell, Dr. Ronny	30

<u>Name</u>	<u>Page</u>
Russell, Ted C.	38
Samartino, Ann	15
Sara	14
Schneider, Mary	19
Scott, Pauline	15
Shank, Benjamin Clark	17
Shank, Eric Charistopher	17
Shank, James	17
Shank, Rodney	17
Shank, Rodney Ray	17
Shaw, Martha	43
Shimpock, Rev. Farrell	27
Shuford, Cynthiz	17
Sides, Fred	35
Sides, Janice	35
Sides, Janice Lynn	35
Sigmon, Donald	43
Sigmon, Donald Edward	41, 43
Sigmon, Emmylou	42
Sigmon, Jack	41, 42
Sigmon, Jack Wilkinson	41, 42
Sigmon, Jack Wilkinson	41
Sigmon, Kaystina	43
Sigmon, Rendall Margaret	43
Sigmon, Stephanie Kate	42
Simpson, Harold	27
Simpson, Inez Fores	27
Simpson, Larry	28
Simpson, Robert Lee	27
Simpson, Ruby	28
Simpson, Ruby Lucille	27
Smith, Ellen	41
Smith, Liane	20
Smith, Liane Beryl	20

<u>Name</u>	<u>Page</u>
Smith, Mary	5
Smith, Thelma	33
Steed, Raymond Franklin	15
Stepp, Bryan	21
Surratt, Lurlie	10
Swails, Myrtle	39
Talbert, Opal	21
Teeter, Ella Jane	23
Teeter, Ella Jane Burleson	23
Teeter, L. B.	23
Thompson, Autumn Cheyanne	20
Thompson, Billy	15
Thompson, Billy Alvis	11, 15
Thompson, Bobby	14, 18
Thompson, Bobby Jason	18
Thompson, Bobby Jr.	14, 18
Thompson, Bobby L.	7, 14
Thompson, Christopher Mathew	18
Thompson, Darrin	20
Thompson, Darrin Jason	15, 20
Thompson, Della	16
Thompson, Della Bernice	11, 16
Thompson, Della	23
Thompson, Della Louise	7, 13
Thompson, Doranne	21
Thompson, Doranne	16
Thompson, Doranne Marie (Dorrie)	21
Thompson, Doyle	12
Thompson, Doyle Edgar	7,12
Thompson, Gaston	11
Thompson, Gaston Alvis	7, 10
Thompson, Genelle	23
Thompson, Glenda	12

<u>Name</u>	<u>Page</u>
Thompson, James	11, 16
Thompson, James D.	11
Thompson, James D. (Doug)	16
Thompson, James Hewitt	7, 11
Thompson, Jennifer	21
Thompson, Jennifer Lynn	16, 21
Thompson, K. Z. Jr.	7
Thompson, Katie	22
Thompson, Kayla M.	18
Thompson, Lillian	16
Thompson, Lillian Elaine	11, 16
Thompson, Logan	18
Thompson, Louise	13
Thompson, Mary	16, 22
Thompson, Monte L.	14
Thompson, Sheri Ann	15
Thompson, Treva	17
Thompson, Treva Rose	12, 17
Thompson, Vernie	10, 23
Thompson, Vernie Lee	7, 10
Thompson, Zeb	7
Thompson, Zeb Kersey	2, 7
Thrift, Martha	14
Umberger, Connie Sue	5
Underwood, Margaret	1, 2
Underwood, Murk	1
Waldrep, Jason	34
Waldrep, Jason Lee	34
Waldrep, Johnny Hugh Marshall	34
Ward, Tom	23
Wayne	23
Webster, Ethan	21
Webster, James Randal	21

<u>Name</u>	<u>Page</u>
Webster, Levi	21
Webster, Randolph	21
Webster, Randolph Andy (Randy)	21
Webster, Shannon	21
Webster, William	21
Wells, Betty	34
Wells, Betty Lee	34
Wells, Franklin	34
Whatley, Louise	32
Whitley, Betty	36
Whitley, Dillon	38
Whitley, Dylín O'Neal	48
Whitley, Joseph Dillon	38
Whitley, Mary	45
Whitley, Mary Helen	45
Whitlock, Ola	5
Whitlock, Ola Jerome	2, 5
Wilhelm, Gresham Travis	28
Wilhelm, Tennelle Farrah	28
Wilhelm, William	28
Wilhelm, William Marvin (Billy) Jr.	28

<u>Name</u>	<u>Page</u>
-------------	-------------